

Computed line between closing corners  
For section breakdown computations



- LEGEND**
- C.C. --- Closing corner
  - S.C. --- Standard Corner
  - --- Set 3/8" x 30" Rebar Marked RLS.1333
  - ⊙ --- Set Brass cap as shown and stamped as per instructions 1973 Manual.
  - --- B.C. found as shown
  - --- B.C. found as shown
  - --- B.C. Bearing Object for accessory to B.C. Set as shown and described.

1234.20	1887
1223.64	1877 Kimbrell
1230.7	1917 Wilkes
1235.19	1976 S.L.M.
1235.78	1972 Staebler

**NARRATIVE :**

The purpose of this survey was to locate and mark with monuments the east boundary of tax lot 101 in section 1, T15, R32 E.W.M. for Mr. Chuck Johnston, the owner. I also monumented some of the other corners except the three in the S.W. area of Tax lot 200 as shown. A field search and survey was performed to make a tie to all the pertinent corners found as shown on this map. References used are as follows:

- Moody 1871 & 1872
- Currin & Noland 1887-1889
- John Kimbrell 1889 Book 1 Pg 408-416
- L.E. Macomber 1901 Book 1 Pg 449-450
- Wilkes 1917
- Scherler 1976 Co # R-189-B
- Bill Wells 1987 Co # 87-38-B
- County Deed # R190-Pg.1169 and R42-Pg.1862

To calculate the subdivision of sec. 1 I used a straight line between the N.W. & N.E. closing corner brass caps of sec. 1 to calculate the location of the N. 1/4 cor. This north line is not congruent with the base line because the N.E. corner lies 1.69' north of the base line. The base line being marked by straight lines through the corners & 1/4 corner of sec. 36, T15, R32 E.W.M. I did not locate the base line West of the S.W. corner of sec. 36 and I can only assume the N.W. C.C. cor. of sec. 1 may not lie on the said base line. The N. 1/4 cor. of sec. 1 I found and used a charred wood stake in a mound of stone in a N-S fence and within 6.7ft. of Macomber's distance in 1901. He did not say what he found. The location of the mound of stone is in line with the fences to the east. I calculated the location of the N. 1/4 cor. and the S. 1/4 cor. I found the east 1/4 cor. to be a B.C. as shown. With the 1/4 corners located I calc. lines of intersection to set the Center 1/4 corner of sec. 1. This location in the field lies west 12 ft. from a mound of stone 6ft. south of an E-W fence. This could be the mound set by John Kimbrell in 1899 and or Macomber in 1901 for the center of sec. 1. I used my calc. position and not the mound of stone because of other old mounds used as old fence cribs. I finished the subdivision of sec. 1 as per Manual of Instruction 1973 as shown on this Map.  
A Nikon NTD-4 6sec. station was used for surveying.

- NOTE :**
- S.W. Corner Sec. 36; I found 18" x 14" x 6" Stone with "X" on top and 5 notches on West side and 1 notch on East side and found all the marks on the rock bluff to the east that Wilkes made in 1917. Wilkes notes states he found "a basalt stone, 10 x 4 x 4 ins. above ground, firmly set, marked with 5 notches on E. & 1 notch on W. face from which on face of a bluff by N 89° 58' E, 110 lbs. dist, 10 ft above base I cut a Vert. line and mark S O 36 to the N. thereof."
  - N.W. c.c. cor. of sec. 1 Fd. B.C. set by R.P. Thompson in 1968 in mound of stone and no record on file; also fd. 13" x 9" x 7" stone West of and against B.C. with 6 notches on SW. edge and C.C. on South face and no other notches. Currin & Noland set 12" x 9" x 7" in 1887 with 5 notches on West, 1 notch on east and C.C. on South faces.

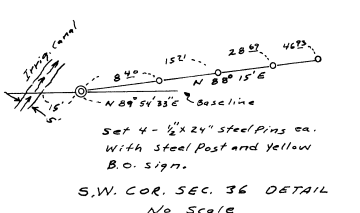

REGISTERED  
PROFESSIONAL  
LAND SURVEYOR

Donald L. Staebler

OREGON  
DONALD L. STAEBLER  
1933

LAND SURVEY FOR CHARLES E. JOHNSTON  
IN SECTION 1, T 15, R 32 E.W.M.

SCALE : 1" = 500'      DATE : 4-14-92

BY: DONALD L. STAEBLER  
ENGINEER - SURVEYOR  
1532 SW 41 ST.  
PENDLETON, OREGON 97801

1-503-276-7166

RECEIVED BY  
DATE 4-7-92  
BY [Signature]  
NO. 92-13.A