

NARRATIVE:

The purpose of this survey is to adjust the boundary of that parcel described on R.44, P.1781 and to survey and describe a road to replace the one described in Book 160, P.340.

I based my survey and bearings on Krumbein's 1974 Survey for the Port of Umatilla and his 1985 Survey for Lamb. I did set a new corner at the SW corner of the property to match the Railroad Centerline and the Railroad Right-of-way fence.

REGISTERED
PROFESSIONAL
LAND SURVEYOR

G. Dennis Edwards

OREGON
JULY 14, 1974
G. DENNIS EDWARDS
991

Point computed from Krumbein's 1985 Survey for Lamb. Co #85-145-B.

1-82 R/W
524' 00" 34" W
300' 54"

Find 5/8" I. rod with Alum. Cap. O.S.H.D.

* Point computed from Krumbein's 1985 Survey for Lamb. Co #85-145-B.

NORTH-SOUTH & SECTION 25

with entry 2.08'

ORDNANCE Fence Line

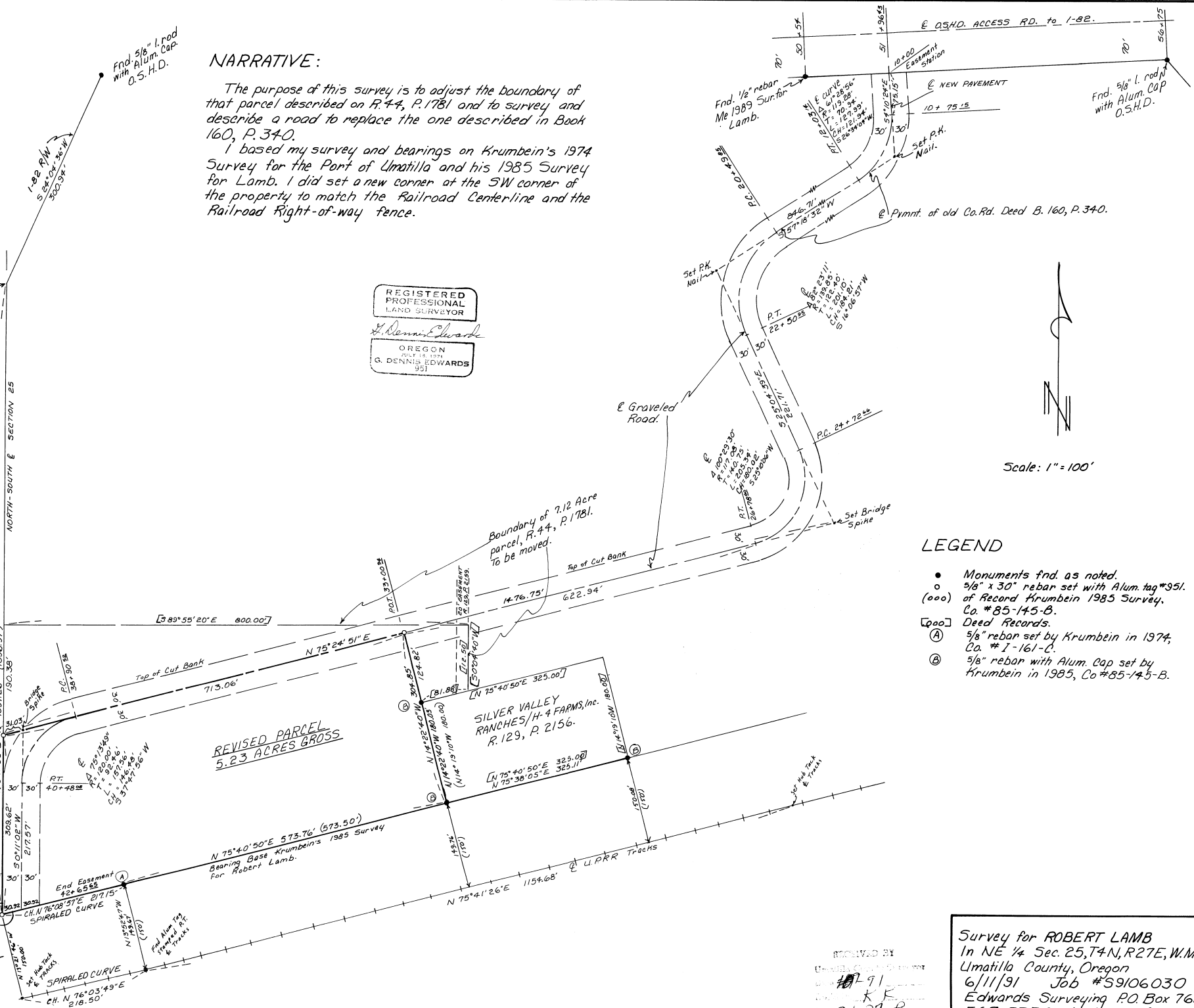

LEGEND

- Monuments found as noted.
- 5/8" x 30" rebar set with Alum. tag #351 of Record Krumbein 1985 Survey, Co. #85-145-B.
- 000 Deed Records.
- Ⓐ 5/8" rebar set by Krumbein in 1974, Co. #1-161-C.
- Ⓑ 5/8" rebar with Alum. Cap set by Krumbein in 1985, Co #85-145-B.

Survey for ROBERT LAMB
In NE 1/4 Sec. 25, T4N, R27E, W.M.
Umatilla County, Oregon
6/11/91 Job #S9106030
Edwards Surveying P.O. Box 763

REMOVED BY
G. DENNIS EDWARDS
6/11/91
K.F.