

**NARRATIVE:**

The purpose of this survey is to see where the fence's lie in relation to deed lines C Wagner Book 345 Page 629) and the R/W line of Co. Rd. #1241 which was dedicated in 1911 as Co. Rd #699.

Kimbrell subdivided the SE 1/4 of Sec 32 in a 1913 survey B2 Page 243. This Survey matches that one for distances.

S 89° 47' 38" E 664.16'

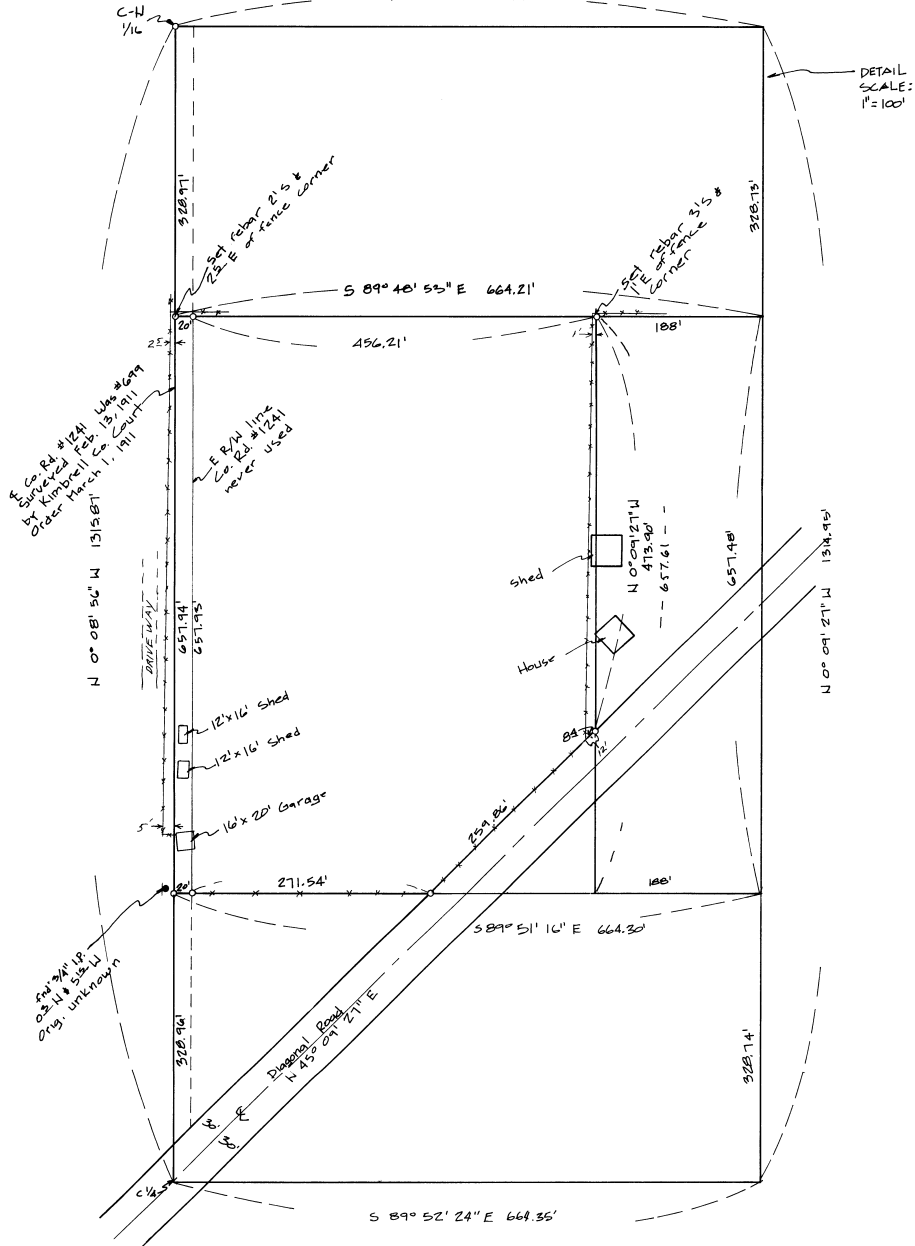

DETAIL SCALE: 1" = 100'

SCALE: 1" = 1000'

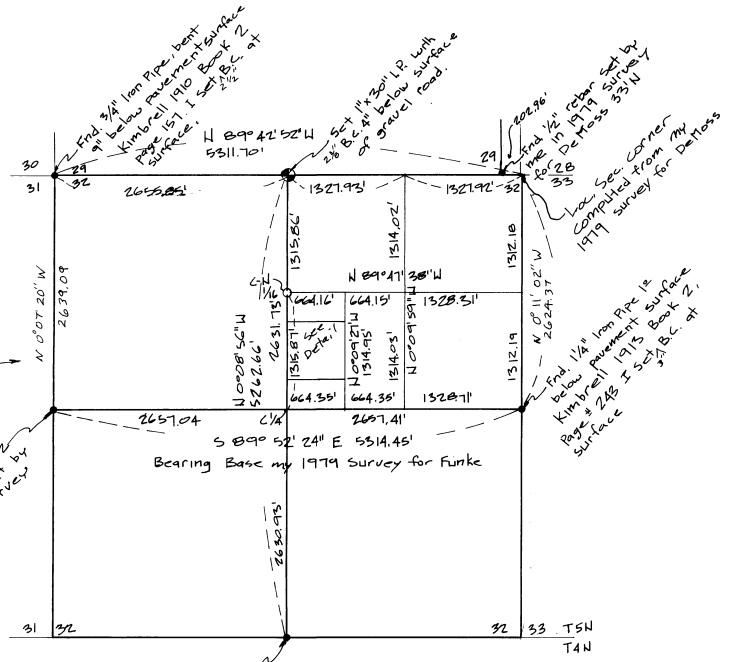
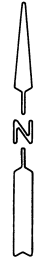

1 1/4" iron pipe set by me in 1988 survey for Bar Karac

5/4" End 1/2" rebar set by me in 1988 survey surface origin unknown

1/4" rebar set by DeMass 9/3/17  
Computed from my 1979 survey for DeMass

1/4" iron pipe set by Kimbrell 1913 Book 2, Page 243. I set B.C. at surface

**LEGEND**

- Monuments Fnd. 2 3/8"
- 1"x30" IRON Pipe with Brass Cap Set.
- 1/2"x24" rebar set with alum tag #951

REGISTERED PROFESSIONAL LAND SURVEYOR

*D. Dennis Edwards*

OREGON JULY 16, 1971  
D. DENNIS EDWARDS  
551

SURVEY FOR JOHN & JOYCE WAGNER  
in NE 1/4 Sec. 32, T5N, R29E, W1M.  
UMATILLA COUNTY, OREGON  
9/14/89 Job # SB909046  
EDWARDS SURVEYING P.O. Box 763,  
567-3336 HERMISTON, OREGON

REV. 10/23/89

89-108-B  
11-89