

FIELD NOTES OF SURVEY, IN NARRATIVE FORM

The purpose of this survey was to locate the limits of a stream habitat improvement right-of-way across Allotment 1231. The purpose of the right-of-way is to allow the Department of Natural Resources to construct and maintain fish habitat improvements along Meacham Creek. All necessary Allotment corners controlling the limits of the right-of-way were recovered. The Easterly limits of the right-of-way were determined as indicated on the map. For additional information on Allotment corners recovered, see Map Sheet 7 of 7, filed separately.

**RIGHT-OF-WAY DESCRIPTION
ALLOTMENT 1231**

A parcel of land located in the Northeast 1/4 of the Northwest 1/4 of Section 18, Township 2 North Range 36 East, W.M., Umatilla County, Oregon, described as follows:

Commencing at the North 1/4 corner of said Section 18; thence North 85°47'54" West along the North line of Section 18 a distance of 816.84 feet to the true point of beginning for this description;

Thence South 4°04'30" East a distance of 416.87 feet; thence South 87°18'45" West a distance of 94.25 feet; thence South 17°29'08" West a distance of 304.15 feet; thence South 22°14'00" West a distance of 218.31 feet; thence South 14°20'33" West a distance of 349.99 feet; thence South 81°23'00" West a distance of 181.84 feet to the Northwest 1/16th corner of said Section 18; thence North 0°21'26" West along the West line of the Northeast 1/4 of the Northwest 1/4 of said Section 18 a distance of 1316.46 feet to the West 1/16th corner on the North line of said Section 18; thence South 85°47'54" East along the North line of said Section 18 a distance of 514.58 feet to the true point of beginning.

The right-of-way parcel described contains 11.20 acres.

SURVEYOR'S AFFIDAVIT:
STATE OF OREGON)
SS
COUNTY OF UMATILLA)

I, William R. Wells, being first duly sworn, depose and state that I am the surveyor engaged by the Applicant, that this survey was made by me, and that I have taken the field notes for this right-of-way survey. I further depose and state that I have prepared the accompanying map and description for the stream habitat improvement right-of-way across Allotment 1231, and that said map and description accurately represent the right-of-way.

REGISTERED
PROFESSIONAL
LAND SURVEYOR

William R. Wells

OREGON
JULY 22, 1977
WILLIAM R. WELLS
1106

William R. Wells

William R. Wells, PLS
Oregon License No. 1106

Subscribed and sworn before me this 6th day of June

1989.

Carl A. Scheeler
NOTARY PUBLIC FOR OREGON

My Commission Expires 8-17-92

Carl A. Scheeler
CARL A. SCHEELER
NOTARY PUBLIC - OREGON
My Commission Expires 8-17-92

AFFIDAVIT OF APPLICANT

STATE OF OREGON)
SS
COUNTY OF UMATILLA)

I, Elwood H. Patawa, Chairman of the Board of Trustees of the Confederated Tribes of the Umatilla Indian Reservation, being first duly sworn, depose and state that the surveyor signing the foregoing affidavit was engaged by the Confederated Tribes of the Umatilla Indian Reservation, and that the accompanying map and description of the stream habitat improvement right-of-way across Allotment 1231, is accurate to the best of my knowledge and belief.

Elwood H. Patawa
Elwood H. Patawa,
Board of Trustees

Subscribed and sworn before me this 6th day of June

1989.

Carl A. Scheeler
NOTARY PUBLIC FOR OREGON

My Commission Expires 8-17-92

Carl A. Scheeler
CARL A. SCHEELER
NOTARY PUBLIC - OREGON
My Commission Expires 8-17-92

NOTE: FOR INFORMATION ON PROPERTY CORNER RECOVERY AND MONUMENTATION, SEE "PROJECT MONUMENTATION AND CONTROL MAP", SHEET 7 OF 7, FILED SEPARATELY.

SHEET 1 OF 7

WILLIAM R. WELLS, PLS
LAND SURVEYING SERVICES
PO BOX 1696
PENDLETON, OREGON 97801
PHONE: 503 276 6362

Date: 5-19-89 Dr. By: WEW
Ck. By: WEW No: 89-54

PROJECT:
DNR - CLUR
MEACHAM CREEK
HABITAT IMPROVEMENT PROJECT
ALLOTMENT 1231
RIGHT-OF-WAY

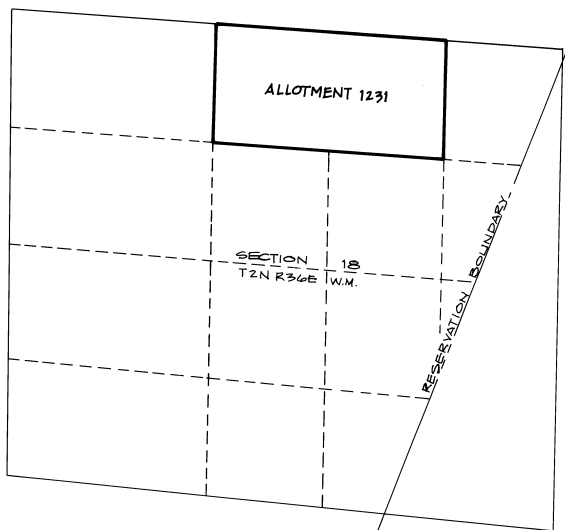

VICINITY MAP
SCALE: 1" = 1000'

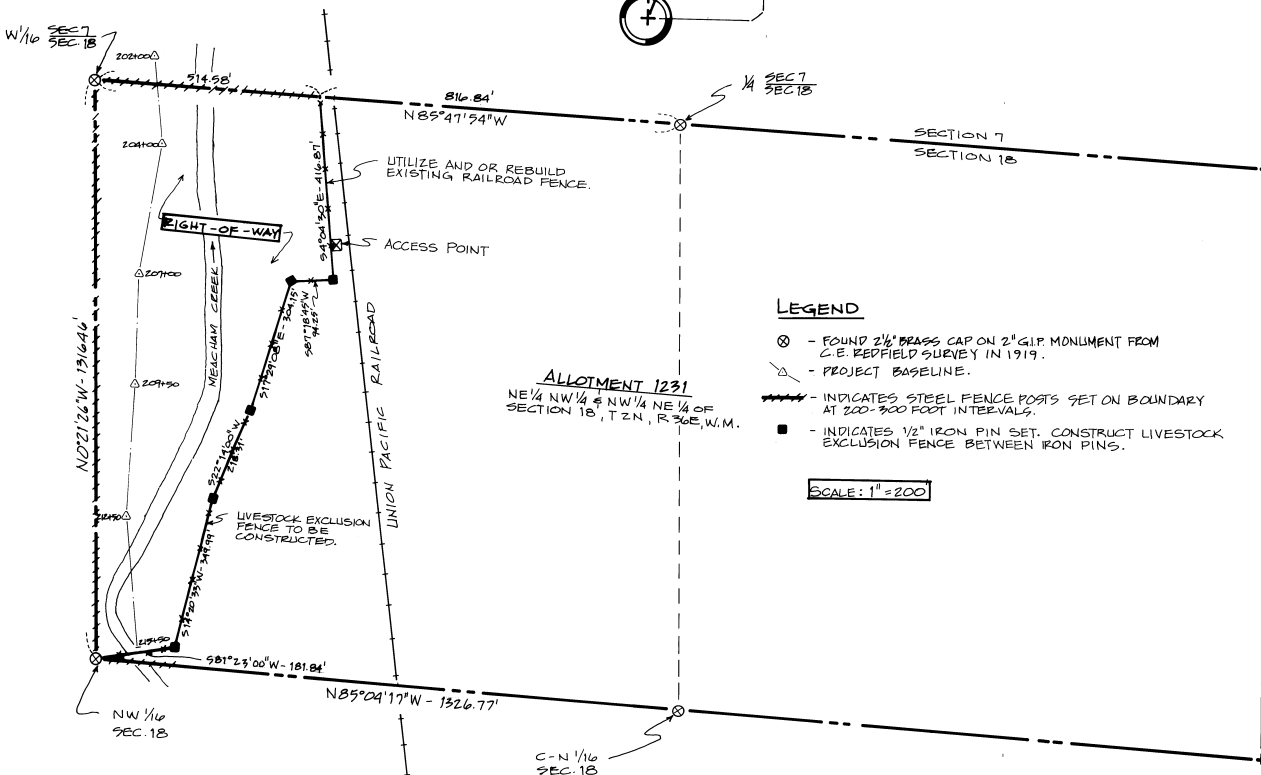
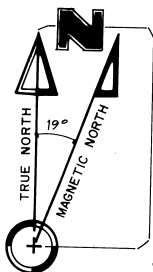

LEGEND

- ⊗ - FOUND 2 1/2" BRASS CAP ON 2" G.I.P. MONUMENT FROM C.E. REDFIELD SURVEY IN 1919.
- - PROJECT BASELINE.
- - INDICATES STEEL FENCE POSTS SET ON BOUNDARY AT 200-300 FOOT INTERVALS.
- - INDICATES 1/2" IRON PIN SET. CONSTRUCT LIVESTOCK EXCLUSION FENCE BETWEEN IRON PINS.

SCALE: 1" = 200'

RECEIVED BY
DATE: 5-19-89
BY: WEW
NO: 89-54

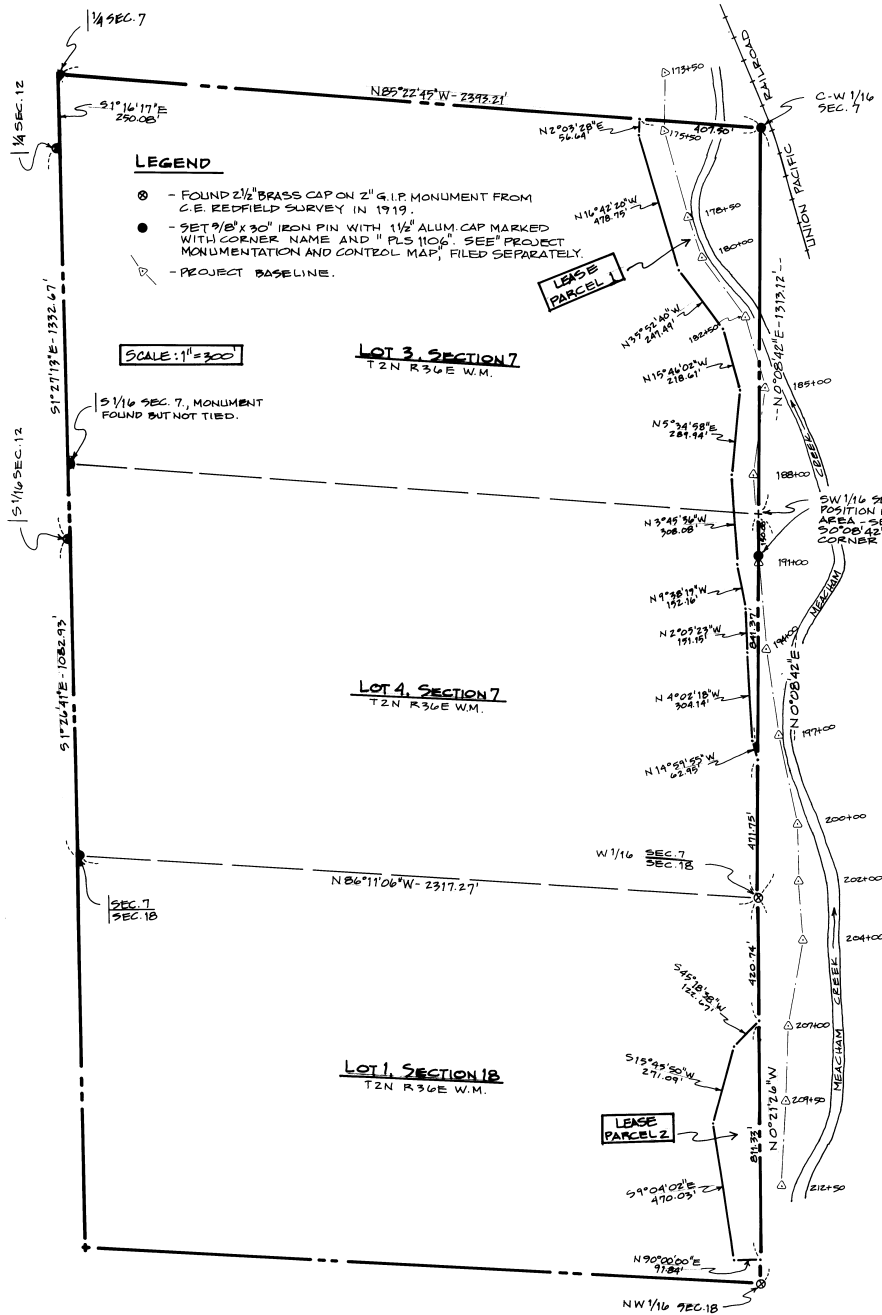

LEGEND

- - FOUND 2 1/2" BRASS CAP ON 2" G.I.P. MONUMENT FROM C.E. REDFIELD SURVEY IN 1919.
- - SET 9/8" x 30" IRON PIN WITH 1 1/2" ALUM. CAP MARKED WITH CORNER NAME AND "PLS 1106". SEE "PROJECT MONUMENTATION AND CONTROL MAP", FILED SEPARATELY.
- ↔ - PROJECT BASELINE.

SCALE: 1" = 300'

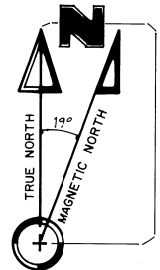

REGISTERED PROFESSIONAL LAND SURVEYOR
Will. R. Wells
 OREGON
 JULY 22, 1977
 WILLIAM R. WELLS
 1106

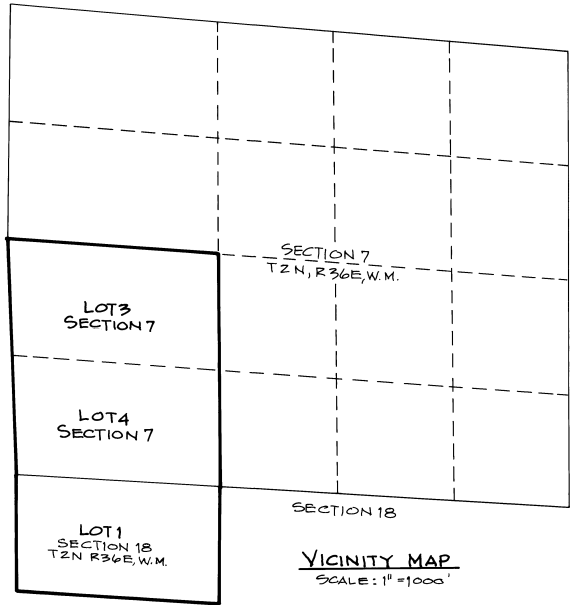

NARRATIVE OF SURVEY

The purpose of this survey was to locate the limits of a lease for stream habitat improvements within Government Lots 3 and 4, Section 7, and Government Lot 1, Section 18, all in T2N, R36E, W.M. Two lease parcels are described. The purpose of the leases are to allow the Department of Natural Resources to construct and maintain fish habitat improvements along Meacham Creek. All necessary corners defining the limits of the Government Lots were recovered or re-established. For additional information on corners recovered, and controlling corners used in corner re-establishment, see Map Sheet 7 of 7 filed separately. The overall limits of Lease Parcel 1 were determined from measurements taken from the design drawings of the Meacham Creek Habitat Improvement Project. The limits of Lease Parcel 2 were determined from livestock exclusion fence line locations determined by Department of Natural Resources Staff.

LEASE PARCEL 2

A parcel of land located in Government Lot 1, Section 18, Township 2 North, Range 36 East, W.M., Umatilla County, Oregon, described as follows:

Commencing at the West 1/16th corner on the North line of Section 18, said point being the Northeast corner of Government Lot 1; thence South 0°21'26" East along the East line of Government Lot 1; a distance of 420.74 feet to the true point of beginning for this description:

Thence South 45°18'38" West a distance of 122.67 feet; thence South 15°45'50" West a distance of 271.09 feet; thence South 9°04'02" East a distance of 470.03 feet; thence North 90°00'00" East a distance of 91.84 feet to a point on the East line of Government Lot 1; thence North 0°21'26" West along the East line of Government Lot 1 a distance of 811.33 feet to the true point of beginning

Lease Parcel 2 contains 2.20 acres.

HOSKINS LEASE DESCRIPTIONS

LEASE PARCEL 1

A parcel of land located in Government Lots 3 and 4, of Section 7, Township 2 North, Range 36 East, W.M., Umatilla County, Oregon, described as follows:

Beginning at the Center West 1/16th corner of said Section 7, said point being the Northeast corner of Government Lot 3; thence South 0°08'42" West along the East line of Government Lot 3 a distance of 1313.12 feet to the Southwest 1/16th corner of Section 7, said point being the Northeast corner of Government Lot 4; thence South 0°08'42" West along the East line of Government Lot 4 a distance of 841.37 feet; thence North 14°59'55" West a distance of 62.95 feet; thence North 4°02'18" West a distance of 304.14 feet; thence North 2°05'23" West a distance of 151.15 feet; thence North 9°38'19" West a distance of 152.16 feet; thence North 3°45'36" West a distance of 308.08 feet; thence North 5°34'58" East a distance of 289.94 feet; thence North 15°46'02" West a distance of 218.61 feet; thence North 35°52'40" West a distance of 247.49 feet; thence North 16°42'20" West a distance of 478.75 feet; thence North 2°03'28" East a distance of 56.64 feet to a point on the North line of Government Lot 3 of Section 7; thence South 85°22'45" East along the North line of Government Lot 3 a distance of 407.50 feet to the point of beginning.

Lease Parcel 1 contains 6.93 acres.

NOTE: FOR INFORMATION ON PROPERTY CORNER RECOVERY AND MONUMENTATION, SEE "PROJECT MONUMENTATION AND CONTROL MAP", SHEET 7 OF 7, FILED SEPARATELY.

SHEET 2 OF 7

WILLIAM R. WELLS, PLS
 LAND SURVEYING SERVICES
 P.O. BOX 1696
 PENDLETON, OREGON 97801
 PHONE: 503 276 6362

PROJECT:
 DNR - CTUIR
 MEACHAM CREEK
 HABITAT IMPROVEMENT PROJECT
 LEASE FROM
 FRED M. HOSKINS
 ROBERT M. HOSKINS

Date: 5-28-89 Dr. By: WRW
 Ck. By: WFW No: 89-54

RECEIVED BY
 7-89
 89-23-88C

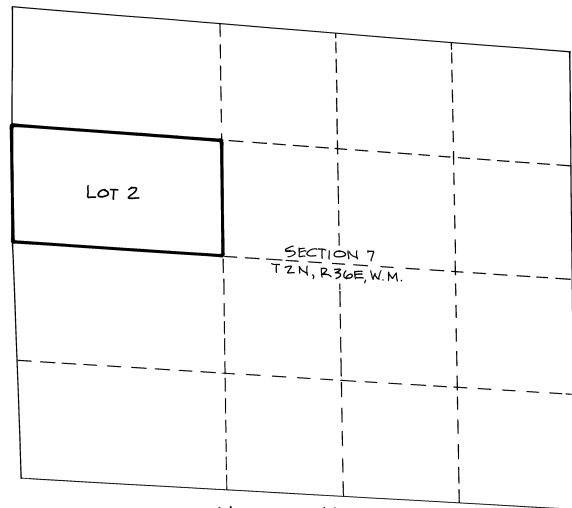

VICINITY MAP
SCALE: 1"=1000'

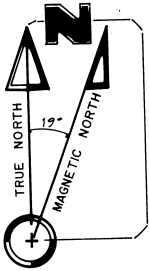

REGISTERED
PROFESSIONAL
LAND SURVEYOR
William R. Wells
CREATED
JULY 23, 1989
WILLIAM R. WELLS
1106

NARRATIVE OF SURVEY

The purpose of this survey was to locate the limits of a lease for stream habitat improvements within Government Lot 2, Section 7, T2N, R36E, W.M. The purpose of the lease is to allow the Department of Natural Resources to construct and maintain fish habitat improvements along Meacham Creek. All necessary corners defining the limits of Government Lot 2 were recovered or re-established. For additional information on corners recovered, and controlling corners used in corner re-establishment, see Map Sheet 7 of 7, filed separately. The overall limits of the area to be leased were determined from measurements taken from the design drawings of the Meacham Creek Habitat Improvement Project.

TUBBS LEASE DESCRIPTION

A parcel of land located in Government Lot 2, of Section 7, Township 2 North, Range 36 East, W.M., Umatilla County, Oregon, described as follows:

Commencing at the Northwest 1/16th corner of said Section 7, said point being the Northeast corner of Government Lot 2; thence North 85° 09' 32" West along the North line of Government Lot 2 a distance of 428.42 feet to the true point of beginning for this description:

Thence South 3° 56' 22" East a distance of 279.46 feet; thence South 6° 01' 31" West a distance of 155.31 feet; thence South 4° 40' 02" East a distance of 117.34 feet; thence South 34° 30' 55" East a distance of 459.79 feet; thence South 24° 36' 37" East a distance of 223.94 feet; thence South 16° 32' 32" East a distance of 218.44 feet to the Center West 1/16th corner of Section 7; thence North 85° 22' 45" West along the South line of Government Lot 2 a distance of 407.50 feet; thence North 2° 03' 28" East a distance of 147.04 feet; thence North 24° 25' 35" West a distance of 118.00 feet; thence North 37° 55' 54" West a distance of 287.15 feet; thence North 34° 55' 40" West a distance of 349.51 feet; thence North 1° 03' 05" East a distance of 84.03 feet; thence North 11° 07' 30" West a distance of 239.03 feet; thence North 2° 18' 18" West a distance of 144.55 feet; thence North 21° 31' 40" East a distance of 137.65 feet to a point on the North line of Government Lot 2; thence South 85° 09' 32" East along the North line of Government Lot 2 a distance of 404.09 feet to the true point of beginning.

The lease area described contains 12.62 acres.

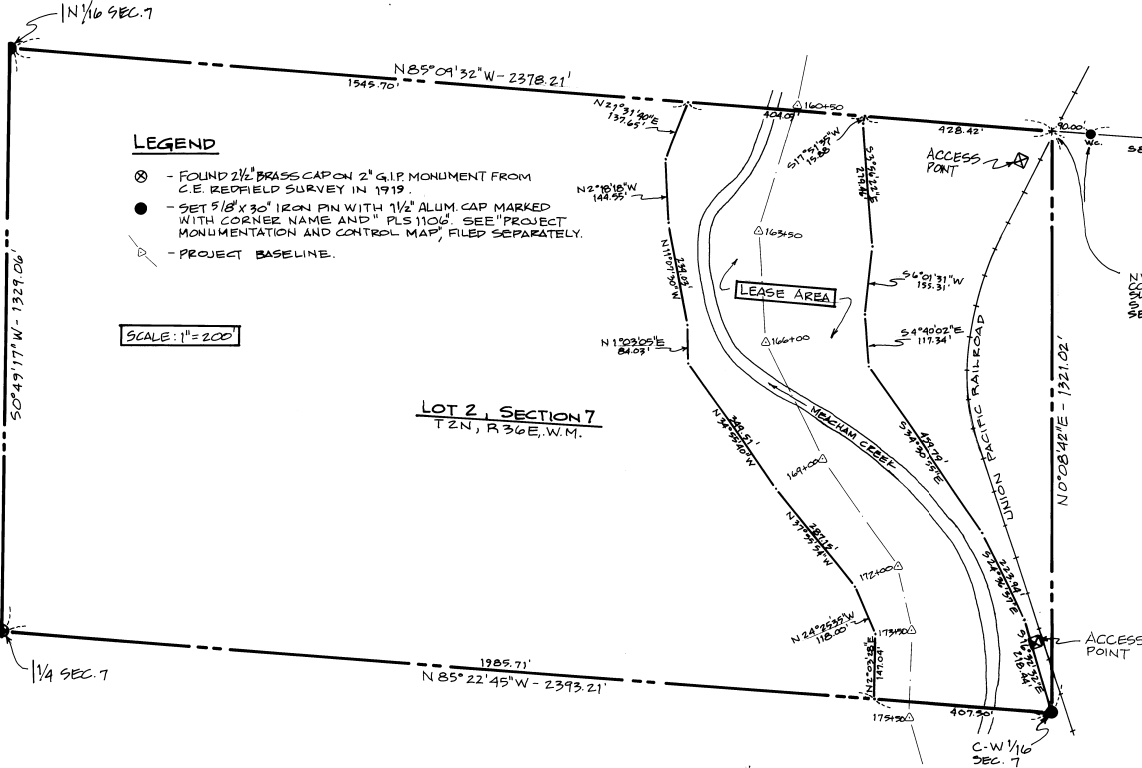

LEGEND

- ⊗ - FOUND 2 1/2" BRASS CAP ON 2" G.I.P. MONUMENT FROM C.E. REDFIELD SURVEY IN 1919.
- - SET 5/8" X 30" IRON PIN WITH 1/2" ALUM. CAP MARKED WITH CORNER NAME AND "PLS 1106" SEE "PROJECT MONUMENTATION AND CONTROL MAP", FILED SEPARATELY.
- ⊘ - PROJECT BASELINE.

SCALE: 1"=200'

NW 1/16 SEC. 7 - CORNER POINT FALLS IN RAILROAD ACCESS ROAD SUBJECT TO GRABBING. THEREFORE, AT A POINT S 85° 28' 47" E, 90.00' FROM CORNER POINT, I SET A WITNESS CORNER MONUMENT.

NOTE: FOR INFORMATION ON PROPERTY CORNER RECOVERY AND MONUMENTATION, SEE "PROJECT MONUMENTATION AND CONTROL MAP", SHEET 7 OF 7, FILED SEPARATELY.

7-89
No. 89-73-B4

SHEET 3 OF 7

WILLIAM R. WELLS, PLS LAND SURVEYING SERVICES P.O. BOX 1696 PENDLETON, OREGON 97801 PHONE: 503 276 6362		PROJECT: DNR - CTUIR MEACHAM CREEK HABITAT IMPROVEMENT PROJECT LEASE FROM FRANK C. TUBBS
Date: 5-23-89	Dr. By: wew	
Ck. By: wew	No: 89-54	

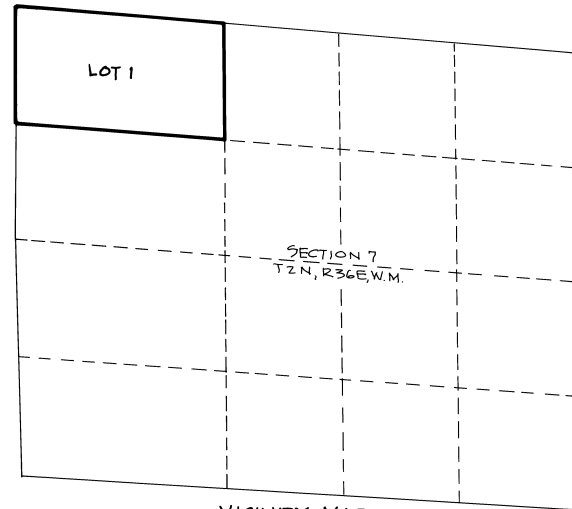

VICINITY MAP
SCALE: 1" = 1000'

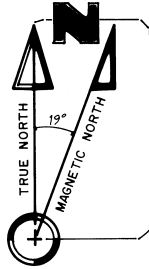

REGISTERED
PROFESSIONAL
LAND SURVEYOR

William R. Wells

OREGON
JULY 22, 1977
WILLIAM R. WELLS
1106

NARRATIVE OF SURVEY

The purpose of this survey was to locate the limits of a lease for stream habitat improvements within Government Lot 1, Section 7, T2N, R36E, W.M. The purpose of the lease is to allow the Department of Natural Resources to construct and maintain fish habitat improvements along Meacham Creek. All necessary corners defining the limits of Government Lot 1 were recovered or re-established. For additional information on corners recovered, and controlling corners used in corner re-establishment, see Map Sheet 7 of 7, filed separately. The overall limits of the area to be leased were determined from measurements taken from the design drawings of the Meacham Creek Habitat Improvement Project.

MERRYMAN LEASE DESCRIPTION

A parcel of land located in Government Lot 1, of Section 7, Township 2 North, Range 36 East, W.M., Umatilla County, Oregon, described as follows:

Commencing at the Northwest corner of said Section 7, thence South 84° 55' 40" East along the North line of Government Lot 1 a distance of 2074.47 feet to the true point of beginning for this description:

Thence South 24° 04' 26" West a distance of 166.69 feet; thence South 22° 15' 38" West a distance of 297.73 feet; thence South 26° 52' 21" West a distance of 310.27 feet; thence South 28° 16' 22" West a distance of 166.79 feet; thence South 17° 47' 39" West a distance of 309.88 feet; thence South 2° 31' 41" West a distance of 139.52 feet to a point on the South line of Government Lot 1; thence South 85° 09' 32" East along the South line of Government Lot 1 a distance of 404.09 feet; thence North 17° 51' 35" East a distance of 288.21 feet; thence North 20° 20' 14" East a distance of 94.64 feet; thence North 19° 10' 24" East a distance of 719.69; thence North 36° 00' 42" East a distance of 122.85 feet to a point on the East line of Government Lot 1; thence North 0° 08' 42" East along the East line of Government Lot 1 a distance of 142.66 feet to the West 1/16th corner of the North line of Section 7, thence North 84° 55' 40" West along the North line of Government Lot 1 a distance of 288.08 feet to the true point of beginning.

The lease area described contains 10.96 acres.

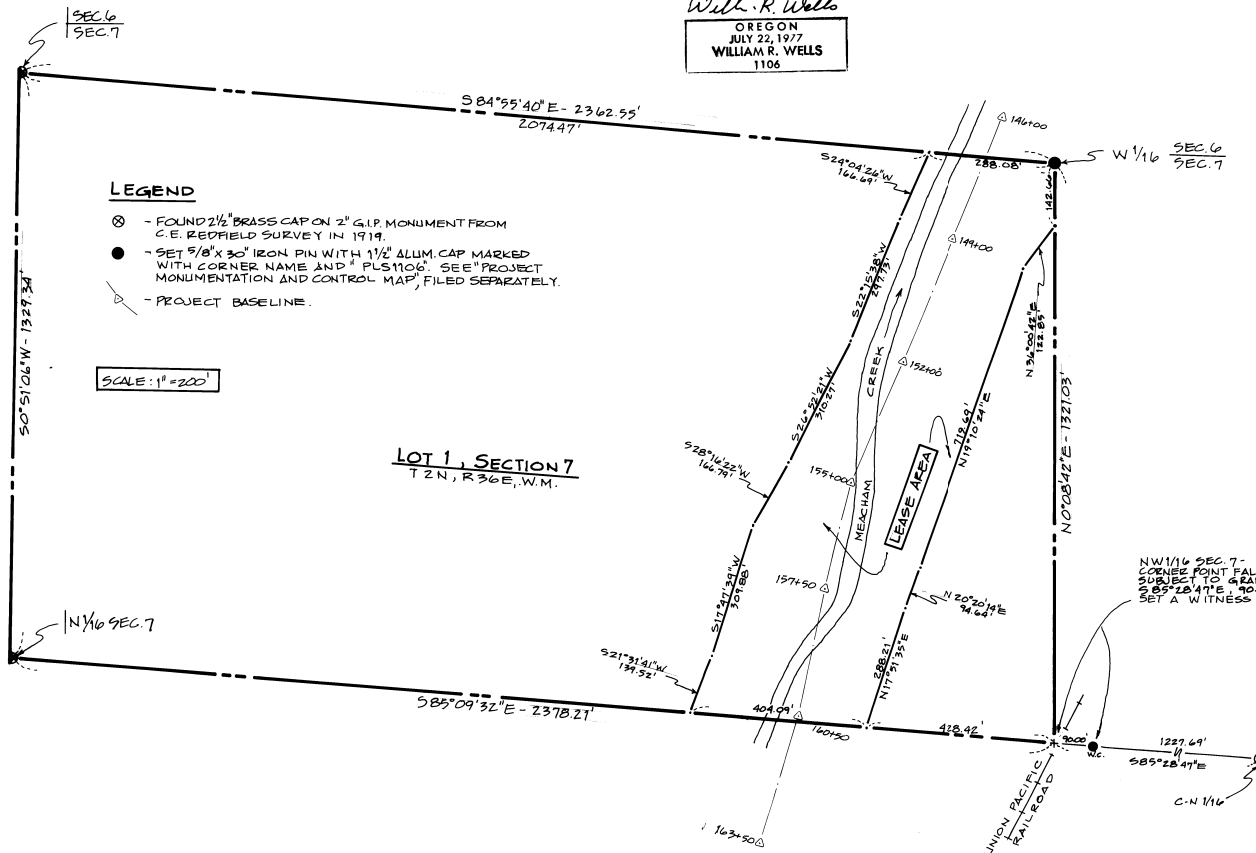

LEGEND

- ⊗ - FOUND 2 1/2" BRASS CAP ON 2" G.I.P. MONUMENT FROM C.E. REDFIELD SURVEY IN 1919.
- - SET 5/8" X 30" IRON PIN WITH 1 1/2" ALUM. CAP MARKED WITH CORNER NAME AND "PLS 1106". SEE "PROJECT MONUMENTATION AND CONTROL MAP", FILED SEPARATELY.
- - PROJECT BASELINE.

SCALE: 1" = 200'

LOT 1, SECTION 7
T2N, R36E, W.M.

NW 1/16 SEC. 7 - CORNER POINT FALLS IN RAILROAD ACCESS ROAD, SUBJECT TO GRADING THEREFORE, AT A POINT S 85° 28' 41" E 140.00' FROM CORNER POINT, I SET A WITNESS CORNER MONUMENT.

NOTE: FOR INFORMATION ON PROPERTY CORNER RECOVERY AND MONUMENTATION, SEE "PROJECT MONUMENTATION AND CONTROL MAP", SHEET 7 OF 7, FILED SEPARATELY.

SHEET 4 OF 7

WILLIAM R. WELLS, PLS LAND SURVEYING SERVICES P.O. BOX 1696 PENDLETON, OREGON 97801 PHONE: 503 276 6362		PROJECT: DNR - CTUIR MEACHAM CREEK HABITAT IMPROVEMENT PROJECT LEASE FROM SAM B. MERRYMAN SR. SAM B. MERRYMAN JR.	
Date: 5-28-89	Dr. By: WRW		
Ck. By: WEW	No: 89-54		

FIELD NOTES OF SURVEY, IN NARRATIVE FORM

The purpose of this survey was to locate the limits of a stream habitat improvement right-of-way across Allotment 1283. The purpose of the right-of-way is to allow the Department of Natural Resources to construct and maintain fish habitat improvements along Meacham Creek. All necessary Allotment corners defining the limits of the Allotment were recovered or re-established. The Westerly limits of the right-of-way were determined from measurements taken from the design drawings of the Meacham Creek Habitat Improvement Project. For additional information on Allotment corners recovered, and controlling corners used in corner re-establishment, see Map Sheet 7 of 7, filed separately.

**RIGHT-OF-WAY DESCRIPTION
ALLOTMENT 1283**

A parcel of land located in Government Lot 7, of Section 6, Township 2 North, Range 36 East, W.M., Umatilla County, Oregon, described as follows:

Commencing at the South 1/4 corner said Section 6; thence North 84° 55' 40" West along the South line of Section 6 a distance of 1319.78 feet to the West 1/16th corner on the South line of Section 6, the true point of beginning for this description:

Thence North 84° 55' 40" West along the South line of Government Lot 7 a distance of 288.08 feet; thence North 24° 04' 26" East a distance of 133.98 feet; thence North 24° 08' 10" East a distance of 273.01 feet; thence North 6° 48' 39" East a distance of 125.08 feet; thence North 18° 20' 54" West a distance of 165.64 feet; thence North 3° 44' 56" West a distance of 156.31 feet; thence North 17° 51' 02" East a distance of 126.87 feet; thence North 1° 39' 02" East a distance of 131.34 feet; thence North 12° 36' 27" West a distance of 161.36 feet; thence North 4° 12' 34" West a distance of 87.75 feet to a point on the North line of Government Lot 7; thence South 84° 42' 52" East along the North line of Government Lot 7, a distance of 156.23 feet to the Southwest 1/16th corner of Section 7; thence South 0° 30' 19" East along the East line of Government Lot 7 a distance of 1317.03 feet to the true point of beginning.

The right-of-way parcel described contains 4.64 acres.

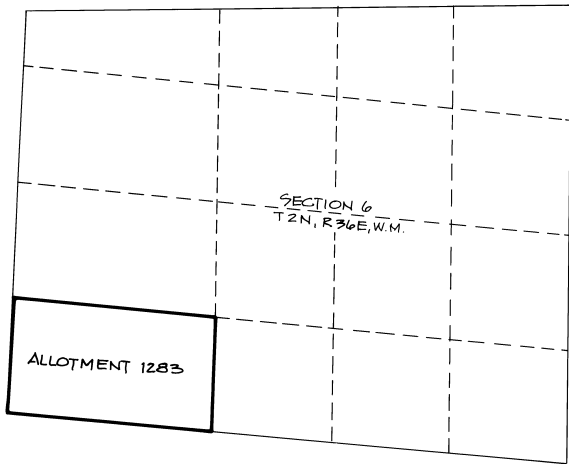

VICINITY MAP
SCALE: 1" = 1000'

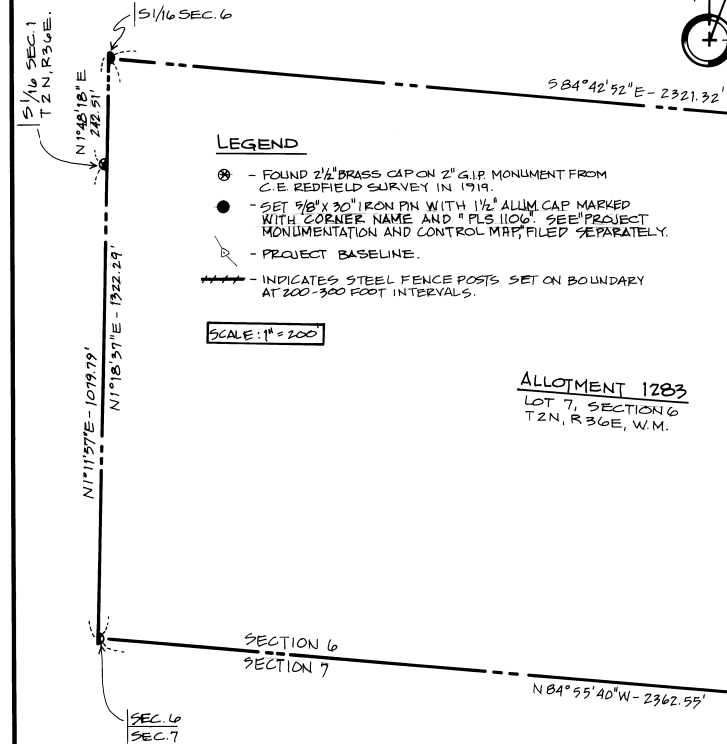
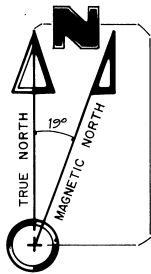

LEGEND

- ⊗ - FOUND 2 1/2" BRASS CAP ON 2" G.I.P. MONUMENT FROM C.E. REDFIELD SURVEY IN 1919.
- - SET 5/8" x 30" IRON PIN WITH 1 1/2" ALUM. CAP MARKED WITH CORNER NAME AND "PLS. 1100". SEE "PROJECT MONUMENTATION AND CONTROL MAP", FILED SEPARATELY.
- - PROJECT BASELINE.
- - INDICATES STEEL FENCE POSTS SET ON BOUNDARY AT 200-300 FOOT INTERVALS.

SCALE: 1" = 200'

ALLOTMENT 1283
LOT 7, SECTION 6
T.2N, R.36E, W.M.

REMOVED BY
Date: 7-89
By: [Signature]
No. 89-73-154

SURVEYOR'S AFFIDAVIT:
STATE OF OREGON)
) SS
COUNTY OF UMATILLA)

I, William R. Wells, being first duly sworn, depose and state that I am the surveyor engaged by the Applicant, that this survey was made by me, and that I have taken the field notes for this right-of-way survey. I further depose and state that I have prepared the accompanying map and description for the stream habitat improvement right-of-way across Allotment 1283, and that said map and description accurately represent the right-of-way.

REGISTERED
PROFESSIONAL
LAND SURVEYOR

William R. Wells

OREGON
JULY 22, 1977
WILLIAM R. WELLS
1106

William R. Wells
William R. Wells, PLS
Oregon License No. 1106

Subscribed and sworn before me this 6th day of June

1989.
Carl A. Scheeler
NOTARY PUBLIC FOR OREGON

Carl A. Scheeler
CARL A. SCHEELER
NOTARY PUBLIC - OREGON
My Commission Expires 8-17-92

My Commission Expires 8-17-92

AFFIDAVIT OF APPLICANT
STATE OF OREGON)
) SS
COUNTY OF UMATILLA)

I, Elwood H. Patawa, Chairman of the Board of Trustees of the Confederated Tribes of the Umatilla Indian Reservation, being first duly sworn, depose and state that the surveyor signing the foregoing affidavit was engaged by the Confederated Tribes of the Umatilla Indian Reservation, and that the accompanying map and description of the stream habitat improvement right-of-way across Allotment 1283, is accurate to the best of my knowledge and belief.

Elwood H. Patawa
Elwood H. Patawa, Chairman
Board of Trustees

Subscribed and sworn before me this 6th day of June
1989.
Carl A. Scheeler
NOTARY PUBLIC FOR OREGON

My Commission Expires 8-17-92

Carl A. Scheeler
CARL A. SCHEELER
NOTARY PUBLIC - OREGON
My Commission Expires 8-17-92

NOTE: FOR INFORMATION ON PROPERTY CORNER RECOVERY AND MONUMENTATION, SEE "PROJECT MONUMENTATION AND CONTROL MAP", SHEET 7 OF 7, FILED SEPARATELY.

SHEET 5 OF 7

WILLIAM R. WELLS, PLS
LAND SURVEYING SERVICES
P.O. BOX 1696
PENDLETON, OREGON 97801
PHONE: 503 276 6362

PROJECT:
DNR - CTUR
MEACHAM CREEK
HABITAT IMPROVEMENT PROJECT

Date: 5-20-89 Dr. By: WEW
Ck. By: WEW No: 89-54

ALLOTMENT 1283
RIGHT-OF-WAY

NARRATIVE OF SURVEY

The purpose of this survey was to locate the limits of a lease for stream habitat improvements within East 1/2 of the Southwest 1/4 and the East 1/2 of the Northwest 1/4 of Section 7, and within the East 1/2 of the Southwest 1/4 and Southeast 1/4 of the Northwest 1/4 of Section 6, all in T2N, R36E, W.M.. Two lease parcels are described. The purpose of the leases are to allow the Department of Natural Resources to construct and maintain fish habitat improvements along Meacham Creek. All necessary corners defining the limits of affected parts of Sections 6 and 7 were recovered or re-established. For additional information on corners recovered, and controlling corners used in corner re-establishment, see Map Sheet 7 of 7, filed separately. The overall limits of lease parcels were determined from measurements taken from the design drawings of the Meacham Creek Habitat Improvement Project.

LEGEND

- ⊙ - FOUND 2 1/2" BRASS CAP ON 2" x 1/4" MONUMENT FROM C.E. REDFIELD SURVEY IN 1919.
- - SET 3/8" x 50" IRON PIN WITH 1 1/2" ALUM. CAP MARKED WITH CORNER NAME AND "PLS 1106". SEE "PROJECT MONUMENTATION AND CONTROL MAP", FILED SEPARATELY.
- PROJECT BASELINE.

LEASE PARCEL 1

A parcel of land located in East 1/2 of the Southwest 1/4 of Section 7, Township 2 North, Range 36 East, W.M., Umatilla County, Oregon, described as follows:

Beginning at the Center West 1/16th corner of Section 7, said point being the Northwest corner of the East 1/2 of the Southwest 1/4 of Section 7; thence South 19°37'21" East a distance of 207.68 feet; thence South 14°12'29" East a distance of 261.10 feet; thence South 11°00'53" East a distance of 1009.01 feet; thence South 10°24'15" East a distance of 235.73 feet; thence South 7°52'38" East a distance of 1002.37 feet to a point on the South line of the East 1/2 of the Southwest 1/4 of Section 7; thence North 85°47'54" West along the South line of the East 1/2 of the Southwest 1/4 of Section 7 a distance of 514.58 feet to the West 1/16th corner on the South line of Section 7, said point also being the Southwest corner of the East 1/2 of the Southwest 1/4 of Section 7; thence North 0°08'42" East along the West line of the East 1/2 of the Southwest 1/4 of Section 7 a distance of 1313.12 feet to the Southwest West line of the East 1/2 of the Southwest 1/4 of Section 7 a distance of 1313.12 feet to the Center West 1/16th corner of Section 7, the point of beginning for this description.

Lease Parcel 1 contains 17.80 acres.

LEASE PARCEL 2

A parcel of land located in the East 1/2 of the Northwest 1/4 of Section 7, and in the East 1/2 of the Southwest 1/4 and the Southeast 1/4 of the Northwest 1/4 of Section 6, all in Township 2 North, Range 36 East, W.M., Umatilla County, Oregon described as follows:

LEASE PARCEL 2, CONTINUED:

Beginning at the West 1/16th corner on the South line of Section 6, said point also being the Southwest corner of the East 1/2 of the Southwest 1/4 of Section 6; thence North 0°30'19" West along the West line of said East 1/2 of the Southwest 1/4 a distance of 1317.03 feet to the Southwest 1/16th corner of Section 6; thence North 0°30'19" West continuing along the West line of said East 1/2 of the Southwest 1/4 a distance of 1317.03 feet to the Center West 1/16th corner of Section 6, said point also being the Northwest corner of the East 1/2 of the Southwest 1/4 of Section 6; thence North 9°04'13" East a distance of 268.61 feet; thence North 7°39'04" West a distance of 165.43 feet; thence North 15°58'51" East a distance of 194.16 feet; thence North 0°23'28" East a distance of 82.38 feet; thence North 8°15'54" East a distance of 299.07 feet; thence North 17°50'15" East a distance of 178.43 feet; thence North 25°25'10" East a distance of 144.49 feet to a point on the North line of the Southeast 1/4 of the Northwest 1/4 of Section 6; thence South 84°55'38" East along the North line of said Southeast 1/4 of the Northwest 1/4 of Section 6 a distance of 303.80 feet; thence South 25°25'10" West a distance of 97.62 feet; thence South 5°23'17" West a distance of 351.94 feet; thence South 71°26'39" East a distance of 87.89 feet; thence North 77°32'32" East a distance of 222.44 feet; thence North 85°23'47" East a distance of 95.87 feet; thence South 69°57'32" East a distance of 239.73 feet; thence South 0°35'33" West a distance of 64.33 feet; thence North 80°51'39" West a distance of 182.36 feet; thence North 87°21'12" West a distance of 89.83 feet; thence South 66°45'24" West a distance of 199.55 feet; thence South 66°33'45" West a distance of 183.76 feet; thence South 6°58'38" West a distance of 138.90 feet; thence South 11°24'10" West a distance of 186.92 feet; thence South 19°26'10" West a distance of 147.11 feet; thence South 24°28'44" West a distance of 159.96 feet; thence South 19°49'18" West a distance of 407.09 feet; thence South 14°20'37" West a distance of 166.07 feet; thence South 23°56'17" East a distance of 286.40 feet; thence South 23°55'50" East a distance of 328.45 feet; thence South 0°48'08" West a distance of 1441.69 feet; thence North 90°00'00" West a distance of 123.51 feet; thence South 36°00'42" West a distance of 378.38 feet to a point on the West line of the East 1/2 of the Northwest 1/4 of Section 7; thence North 0°08'42" East along the West line of said East 1/2 of the Northwest 1/4 a distance of 142.67 feet to the West 1/16th corner on the South line of Section 6, the point of beginning for this description.

Lease Parcel 2 contains 29.01 acres.

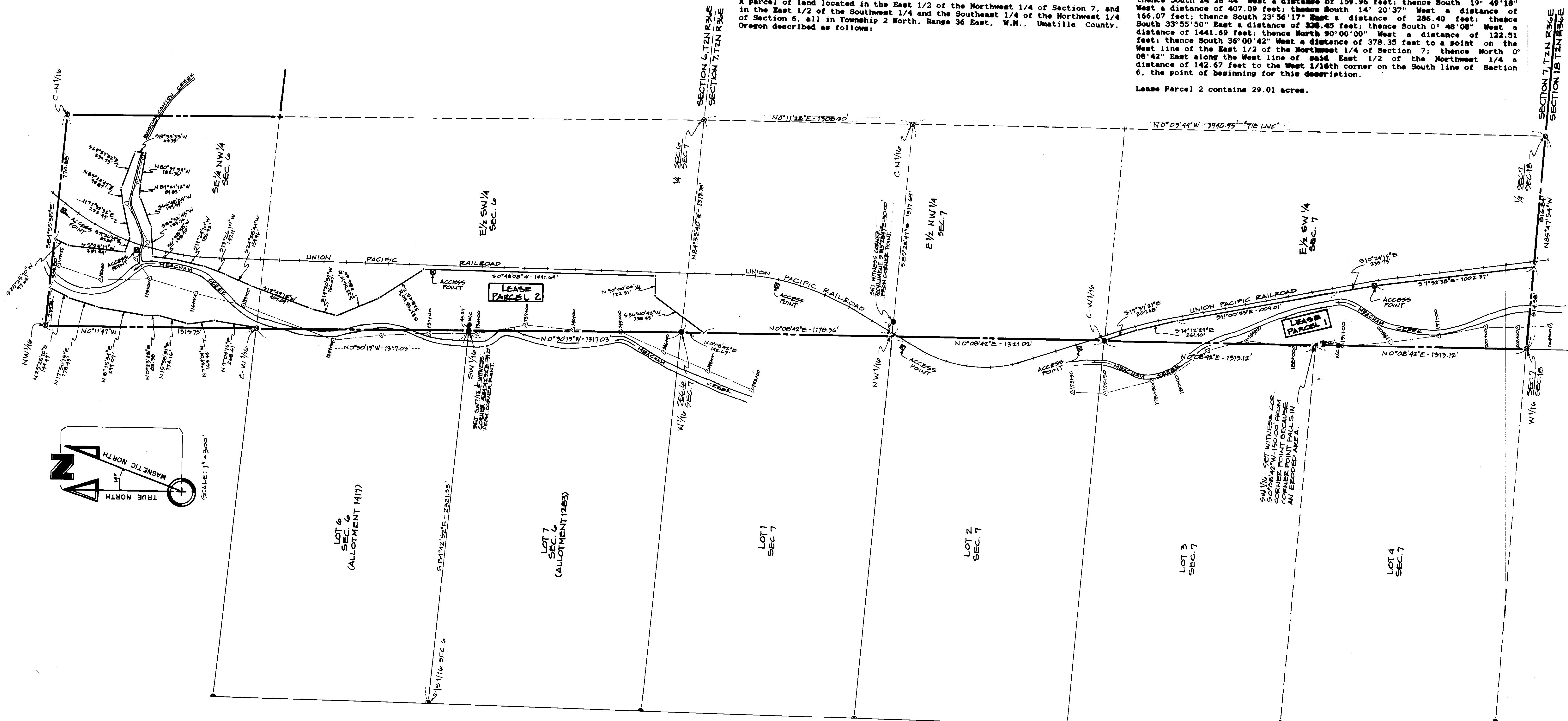

NOTE: FOR INFORMATION ON PROPERTY CORNER RECOVERY AND MONUMENTATION, SEE "PROJECT MONUMENTATION AND CONTROL MAP", SHEET 7 OF 7, FILED SEPARATELY.

REGISTERED PROFESSIONAL LAND SURVEYOR
 William R. Wells
 OREGON
 JULY 22, 1977
 WILLIAM R. WELLS
 1106

WILLIAM R. WELLS, PLS LAND SURVEYING SERVICES P.O. BOX 1696 PENDLETON, OREGON 97801 PHONE: 503 276 6362	PROJECT: DNR - C.TUIR MEACHAM CREEK HABITAT IMPROVEMENT PROJECT LEASE FROM ROSEMARY SYKES GLADOW
Date: 5-21-89 Cr. By: WRW	Dr. By: WRW No: 89-54

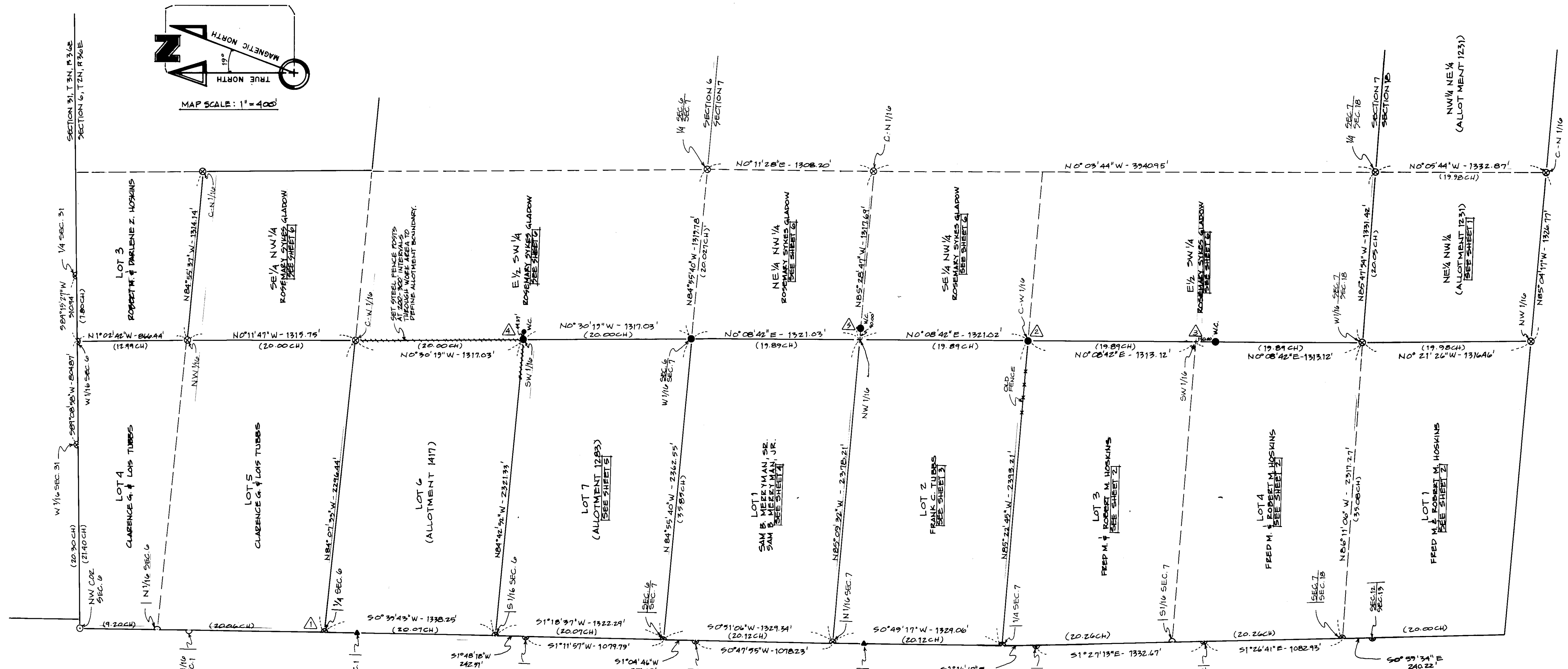
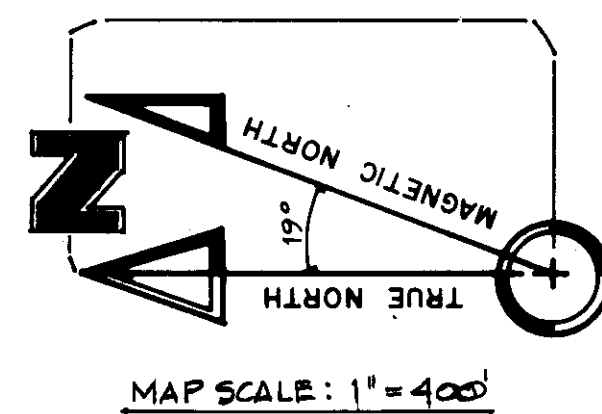

LEGEND

- ⊗ - FOUND 2 1/2" BRASS CAP ON 2" G.I.P. FROM SURVEY MADE BY C.E. REDFIELD IN 1919.
- - FOUND 2 1/2" BRASS CAP ON 2" G.I.P. FROM 1919 REDFIELD SURVEY. CORNER POSITION WAS NOT LOCATED ON THIS SURVEY.
- ▲ - FOUND 2 1/2" BRASS CAP ON 2" X 3/8" G.I.P. FROM 1919 REDFIELD SURVEY, LYING ON THE GROUND. CORNER POSITION NOT DETERMINED ON THIS SURVEY.
- - SET 3/8" X 30" IRON PIN WITH 1/2" ALUMINUM CAP MARKED WITH CORNER NAME & PLS 1100. SET STEEL FENCE POST NEAR CORNER WITH COUNTY WITNESS SIGN.
- (XOX) - DISTANCES FROM C.E. REDFIELD SURVEY NOTES.
- △ - SEE NOTE REFERENCED BY NUMBER.

NOTES

- △ FOUND MOUND OF STONE WITH MONUMENT ALONGSIDE. SINCE GROUND IS VERY ROCKY AND MONUMENT COULD NOT BE BURIED TO AN ADEQUATE DEPTH, I DROVE A 3/8" X 30" IRON PIN SEVERAL INCHES INTO THE ROCK AND SURROUNDED WITH A STONE MOUND. PLACED REDFIELD'S CORNER MONUMENT IN THE STONE MOUND.
- △ REDFIELD'S NOTES CALL FOR A WITNESS CORNER MONUMENT 4000 FEET EAST OF THE CORNER POINT. THE REDFIELD WITNESS CORNER MONUMENT WAS FOUND LYING NEAR THE RAILROAD TRACKS, BUT ITS ORIGINAL POSITION COULD NOT BE DETERMINED.
- △ THE SW 1/16TH CORNER OF SECTION 7 FALLS IN THE ACTIVE HIGH-WATER STREAM BED OF MEACHAM CREEK. SET A 3/8" X 30" IRON PIN WITH 1/2" ALUMINUM CAP AS A WITNESS CORNER. SET CORNER POINT, AND WITNESS CORNER MONUMENT, S 84°42'52"E-44.27' FROM CORNER POINT.
- △ CORNER POINT FALLS IN RAILROAD ACCESS ROAD SUBJECT TO GRADING. SET WITNESS CORNER MONUMENT, S 85°28'47"E-90.00' FROM CORNER POINT.

NARRATIVE OF SURVEY

This survey was authorized by the Department of Natural Resources of the Confederated Tribes of the Umatilla Indian Reservation. The purpose of this survey was to recover or re-establish certain corners controlling the location of allotments and fee lands which will be affected by construction of the Meacham Creek Fish Habitat Improvements. Descriptions for right-of-ways and leases across properties are shown on separate maps.

It should be noted that no determination of the senior line on the West side of the township was made, this being unnecessary for this survey.

The present survey was made with 2 and 3 person crew using a Mac-II-H infra-red distance meter, Wild T-16 theodolite and steel tape. Bearings are based on solar observations taken near the Northwest 1/16th corner of Section 6.

During this survey, all required controlling corner monuments were recovered with the exception of those corner monuments destroyed by channel changes of Meacham Creek and construction along the Union Pacific Railroad. The positions of destroyed corner monuments were re-established, based on the C.E. Redfield record, as indicated.

West 1/16th corner common to Sections 6 and 7:
 Re-established corner position by single proportion measurement between the recovered 1/4 corner common to Sections 6 and 7 and the recovered Southwest corner of Section 6.
Southwest 1/16th corner, Section 6:
 Re-established by single proportion measurement between the re-established West 1/16 corner common to Sections 6 and 7 and the recovered Center West 1/16th corner of Section 6.
Center West 1/16th corner, Section 7:
 Re-established corner at the intersection of a line between the re-established West 1/16th corner common to Sections 6 and 7 and the recovered West 1/16th corner common to Sections 6 and 7 and the recovered West 1/16th corner common to Sections 7 and 18, and the Easterly projection of an old, straight and substantial fence line located West of Meacham Creek.
Northwest 1/16th corner, Section 7:
 Re-established corner by single proportion measurement between the re-established Center West 1/16th corner common to Sections 6 and 7 and the recovered West 1/16th corner common to Sections 7 and 18.
Southwest 1/16th corner, Section 7:
 Re-established corner by single proportion measurement between the re-established Center West 1/16th corner of Section 7 and the recovered West 1/16th corner common to Sections 7 and 18.

HISTORY OF SURVEYS

The sectional subdivision survey of this portion of Township 2 North, Range 36 East, W.M., was originally made by J.P. Currin and J.E. Noland, U.S. Deputy Surveyors, under Special Contract dated May 4, 1887.

In 1919, C.E. Redfield, Surveyor for the U.S. Indian Service, retraced the exterior boundaries of Section 6, 7 and 18, and recovered or re-established section and 1/4 corners. Redfield also subdivided Section 6, 7 and 18, using a modified form of the "Three Mile Rule". That is, instead of running lines to establish interior corners in east and west directions, Redfield ran north and south. Parts of Redfield's field notes are available in the Bureau of Indian Affairs' Realty Section vault at the Umatilla Agency. The field notes consist of several field books containing "rough" (and sometimes conflicting) field notes and sketches of allotment surveys made on the Reservation. Several field books appear to be missing as of December 1988. Field note references were found for Sections 6, 7 and 18, T2N, R36E, W.M..

No record of other surveys in Sections 6, 7 and 18 was found in County Surveyor's Office Records.

REGISTERED PROFESSIONAL LAND SURVEYOR
 Will. R. Wells
 OREGON
 JULY 22, 1977
 WILLIAM R. WELLS
 1106

RECEIVED BY
 County Surveyor
 Date: 7-87
 Filed by: RA
 No. 87-73-B/c

WILLIAM R. WELLS, PLS LAND SURVEYING SERVICES P.O. BOX 1696 PENDLETON, OREGON 97801 PHONE: 503 276 6362	PROJECT: DNR - CTUIR MEACHAM CREEK HABITAT IMPROVEMENT PROJECT "PROJECT MONUMENTATION AND CONTROL MAP"
Date: 5-14-87 Dr. By: W2W	
Ck. By: W2W No: 83-54	