



SCALE 1" = 40'

LEGEND

- - SET 5/8" x 30" I. PIN WITH YELLOW PLASTIC CAP STAMPED " W. R. WELLS, PLS 1106 "
- - MONUMENTS FOUND AS NOTED.
- (XOX) - BEARINGS AND DISTANCES OF RECORD FROM RESERVE ADDITION PLAT.

NARRATIVE OF SURVEY

THE PURPOSE OF THIS SURVEY WAS TO LOCATE AND MONUMENT THE EXTERIOR LINES OF LOTS 5, 6, AND 7, BLOCK 80, RESERVE ADDITION TO THE TOWN (NOW CITY) OF PENDLETON. PROPORTIONAL MEASUREMENTS FOR THE SURVEY WERE BASED ON THE CONTROL DIAGRAM SHOWN ON THIS MAP. BEARINGS ARE BASED ON THE CITY OF PENDLETON LOCAL GRID. THE SURVEY WAS MADE WITH A 2 PERSON CREW USING A MAC II-H INFRA RED DISTANCE METER AND WILD T-16 THEODOLITE.

REGISTERED
PROFESSIONAL
LAND SURVEYOR
William R. Wells
OREGON
JULY 22, 1977
WILLIAM R. WELLS
1108

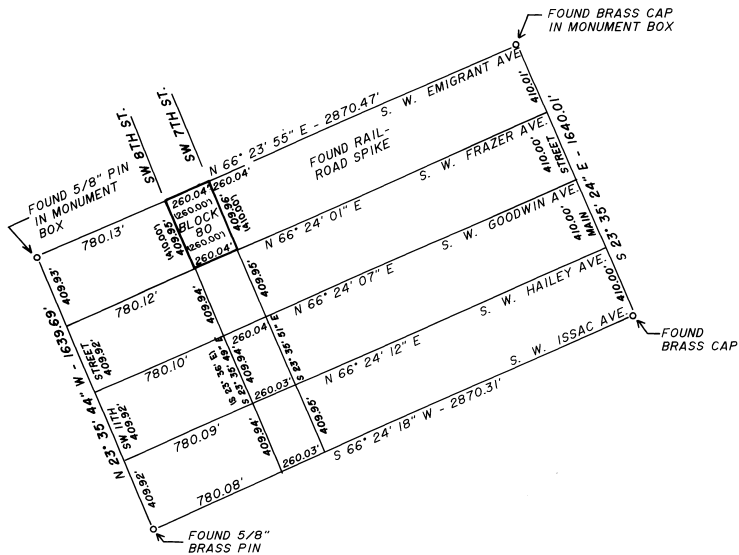
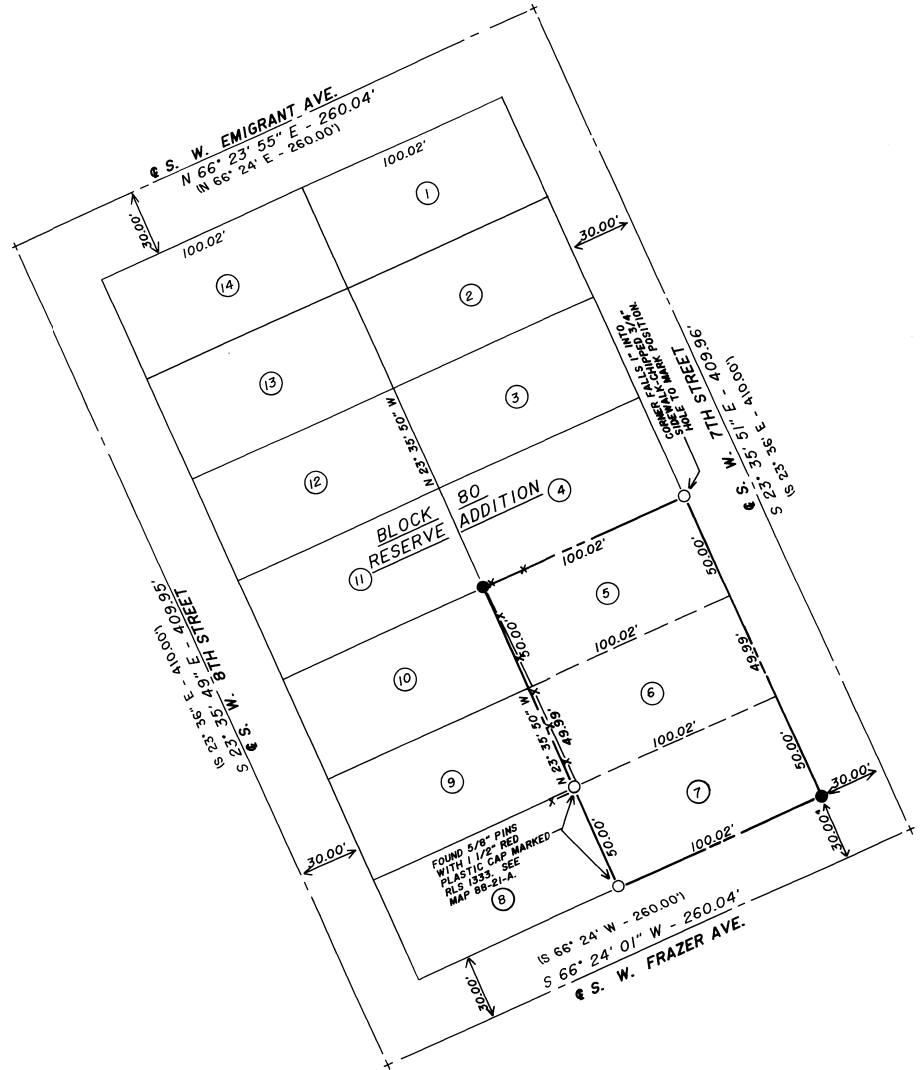

RECEIVED BY
5-89
89-37-B

WILLIAM R. WELLS, PLS LAND SURVEYING SERVICES P.O. BOX 1696 PENDLETON, OREGON 97801 PHONE: 503 276 6362		PROJECT: SURVEY FOR EM WHEELER LOTS 5, 6, & 7, BLOCK 80, RESERVE ADDITION, PENDLETON LOCATED IN THE NE 1/4 SEC. 10 T8N R33E WM UMATILLA COUNTY OREGON
Date: 2 - 6 - 89	Dr. By: JMW	
Ck. By: WRW	No: 89 - 50	