

NARRATIVE:

The purpose of this survey was to partition a parcel of land which lies 125 feet Easterly from an existing potato storage building for Mr. Robert Lamb.

The bearings were based on a survey by Wayne Harris Co. for the Part of Umatilla, Co. Surveyor Drwg. No. 1-161-C. The boundary control was based on the same drawing.

The Northerly line of the total parcel was taken from a state highway division drawing for the new Highway I-82 and access road. This drawing was not yet filed at the County Surveyors office as of this date. The Easterly line is 20' West of the section line between Sections 25 and 30, the Southerly line was located 150.00 feet from and parallel to the Union Pacific Railroad centerline; the West line is on the North-South centerline of Section 25.

① r = 6129.64
l = 216.87
ch = 216.80
N76°41'40"E

- denotes find 2" i. pipe w/ 1/8" pin inside, No. 1-161-C
- denotes find 3/8" i. pin, Co. Surveyor No. 1-161-C
- denotes find Brass Cap Co. No. 1-161-C
- denotes set 3/8" x 30" iron pin with aluminum cap stamped PLB 933

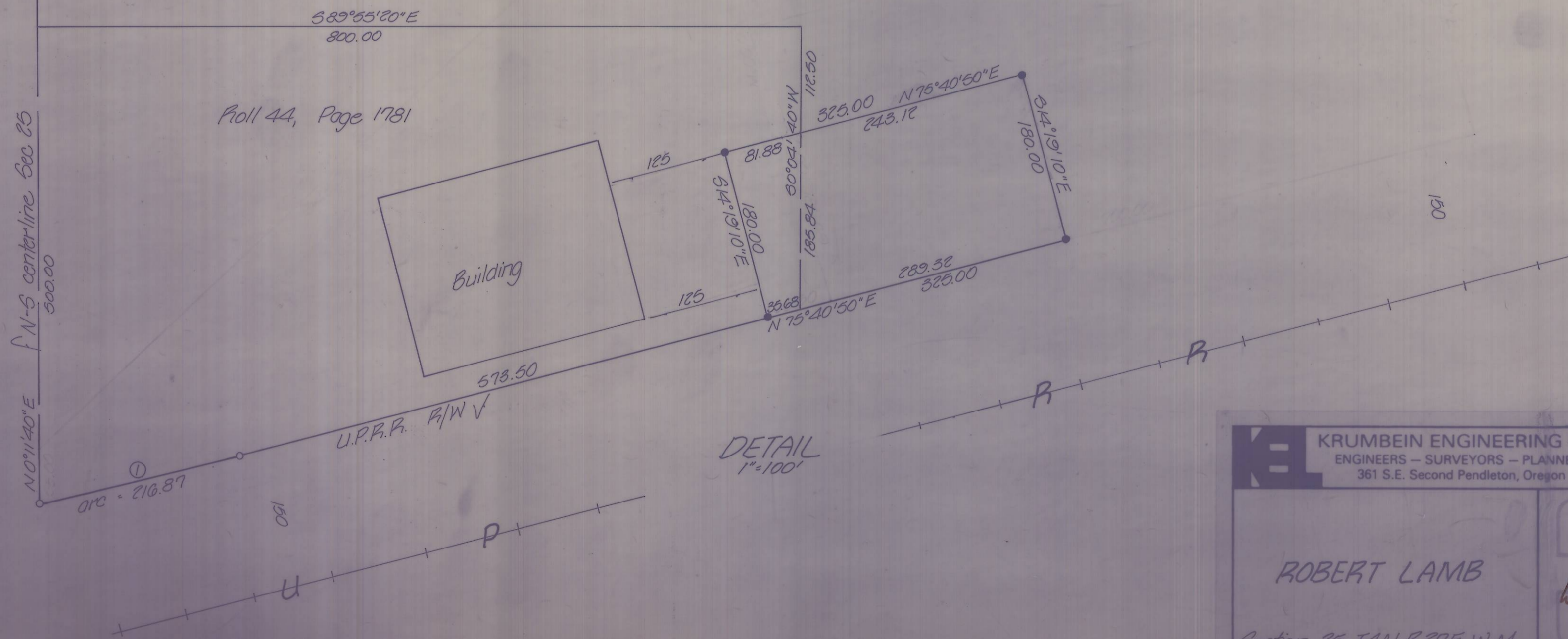

KRUMBEIN ENGINEERING LTD. ENGINEERS - SURVEYORS - PLANNERS 361 S.E. Second Pendleton, Oregon	Scale as shown	Drn. By MLD	Drng. No. 85-28C	Revision 1
	Date 5-6-85	Ckd. By DHL	Job No. 85-55	Revision 2
REGISTERED PROFESSIONAL LAND SURVEYOR DAVID H. KRUMBEIN 933		RECEIVED BY Umatilla County Surveyor Date 10-14-85 Rec'd By SA No. 85-145-B		
ROBERT LAMB Section 25, T4N, R27E, W1M.				