

Curve Data
 r = 100.00
 a = 174.53
 t = 119.18
 ch = 153.21
 580°11'00"E

NARRATIVE:

The purpose of this survey was to partition out two tracts of land from that parcel as recorded in Book 355, Page 175 of the Umatilla County Deed Records.
 Control was based on the 3/4 of Section 30 which was set by the BLM in 1939 and the found pin set by this firm in 1981 during a survey for Art Esseltyri, Co. Surveyor No. S-155-B, the bearing base is also from the survey for Esseltyri.

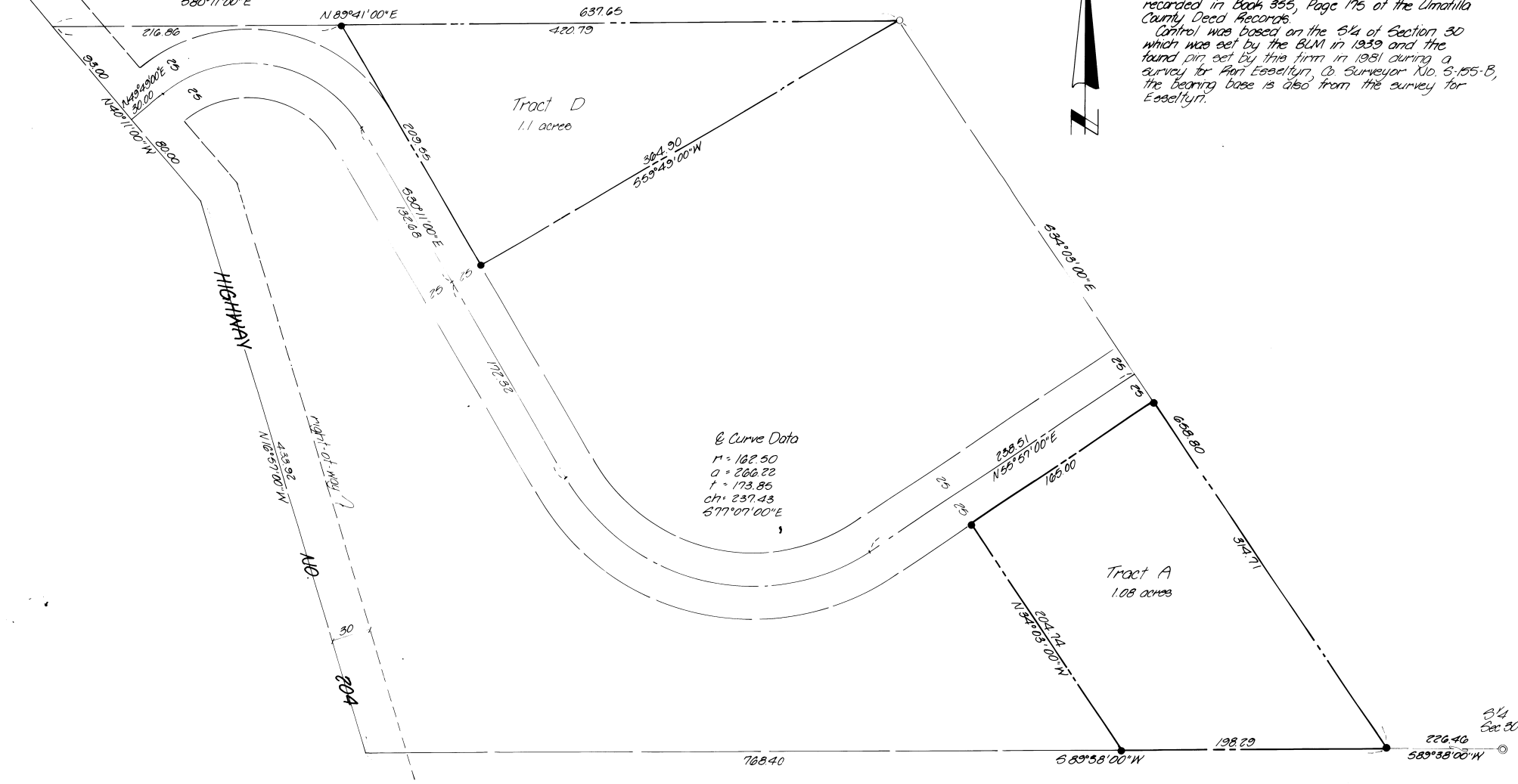

- denotes set 3/8"x30" iron pin with aluminum cap stamped PLS 933
- denotes find 3/8" iron pin, Co. Surveyor No. S-155-B
- ⊙ denotes find BLM 1939 Brass Cap

KRAMBEIN ENGINEERING LTD. ENGINEERS - SURVEYORS - PLANNERS 381 S.E. Second Pendleton, Oregon	Date	Drawn By	Checked By	Revision 1
	1-20-85	MJD	ES-SEC	
	Date	Drawn By	Checked By	Revision 2
	9-27-85	DHM	ES-102	
Survey for GARY SIMMONS			POLYVIEW BY 10-14-85 KA 85-130-B	
3E 1/4, Sec 30, T4N, R30E, W1M.				