

CENTER 1/4 SECTION 28 AS COMPUTED FROM DATA SHOWN ON MAP I-133-B. THE ORIGINAL WITNESS POST 20.00' EAST HAS BEEN DESTROYED.

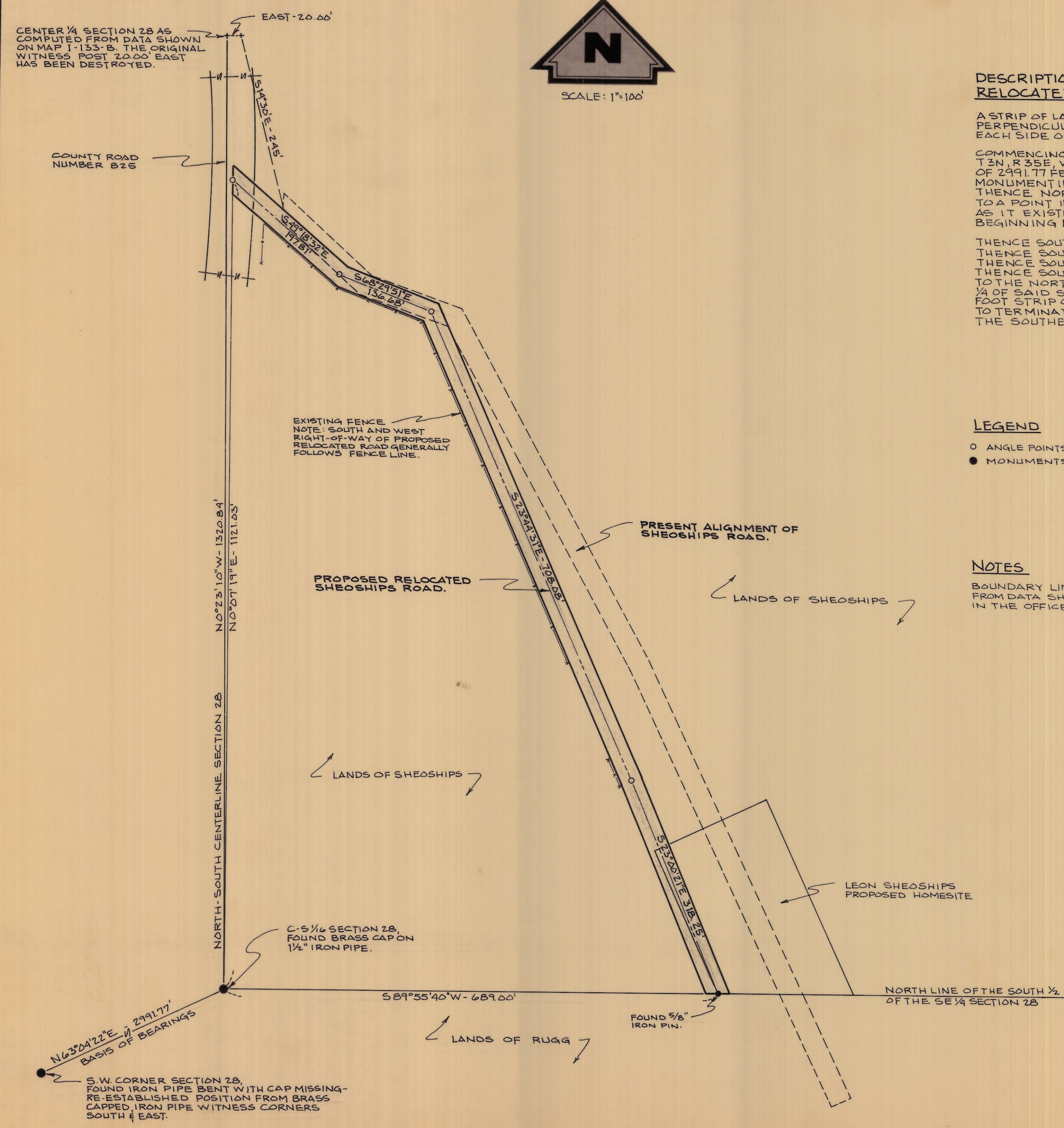
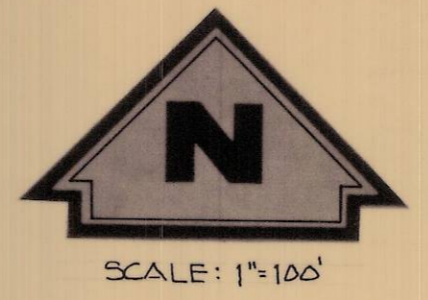

DESCRIPTION OF PROPOSED RELOCATED SHEOSHIPS ROAD

A STRIP OF LAND, 30.00 FEET IN WIDTH WHEN MEASURED PERPENDICULAR TO CENTERLINE, SITUATED 15.00 FEET ON EACH SIDE OF THE FOLLOWING DESCRIBED CENTERLINE:

COMMENCING AT THE SOUTHWEST CORNER OF SECTION 28, T3N, R35E, W.M.; THENCE NORTH 63°04'22" EAST A DISTANCE OF 2991.77 FEET TO THE BRASS CAPPED IRON PIPE MONUMENTING THE C-S 1/4 CORNER OF SAID SECTION 28; THENCE NORTH 0°07'19" EAST A DISTANCE OF 1121.03 FEET TO A POINT IN THE CENTERLINE OF COUNTY ROAD NO. 825 AS IT EXISTED ON APRIL 4, 1983, THE TRUE POINT OF BEGINNING FOR THIS CENTERLINE DESCRIPTION;

THENCE SOUTH 49°18'32" EAST A DISTANCE OF 197.81 FEET; THENCE SOUTH 68°29'51" EAST A DISTANCE OF 136.68 FEET; THENCE SOUTH 23°44'31" EAST A DISTANCE OF 708.68 FEET; THENCE SOUTH 23°20'21" EAST A DISTANCE OF 318.25 FEET TO THE NORTH LINE OF THE SOUTH 1/2 OF THE SOUTHEAST 1/4 OF SAID SECTION 28. THE SIDE LINES OF SAID 30.00 FOOT STRIP OF LAND ARE TO BE SHORTENED OR EXTENDED TO TERMINATE ON THE NORTH LINE OF THE SOUTH 1/2 OF THE SOUTHEAST 1/4 OF SAID SECTION 28.

LEGEND

- ANGLE POINTS IN PROPOSED RELOCATED SHEOSHIPS ROAD.
- MONUMENTS FOUND AS NOTED.

NOTES

BOUNDARY LINES FOR SECTION 28 WERE DERIVED FROM DATA SHOWN ON MAP I-133-B AS RECORDED IN THE OFFICE OF THE COUNTY SURVEYOR.

REGISTERED PROFESSIONAL LAND SURVEYOR
William R. Wells
 OREGON
 JULY 22, 1977
 WILLIAM R. WELLS
 1106

WALLULIS PROJECT NO: 82-106	AGENCY PROJECT NO: 12-07				
PROJECT: UMATILLA RESERVATION HOUSING AUTHORITY SHEOSHIPS ROAD RELOCATION					
WALLULIS & ASSOCIATES, INC. ENGINEERING & PLANNING					
PENDLETON, OREGON 97801 503 - 276 - 1598					
SCALE: 1"=100'	DATE: APRIL 5, 1983	DES BY:	DR BY: WRW	CK BY: WRW	TITLE:
REVISIONS					
DRAWING PROVIDED BY Umatilla County Surveyor Date _____ Rec'd _____ No. 83-45-B SHEET 1 OF 1					