

- denotes railroad spike found as set by the City of Pendleton
- denotes 1/2 in. x 24 in. iron pin set
- PP denotes existing power pole

Scale: 1" = 100'

LOT DETAIL

1" = 30'

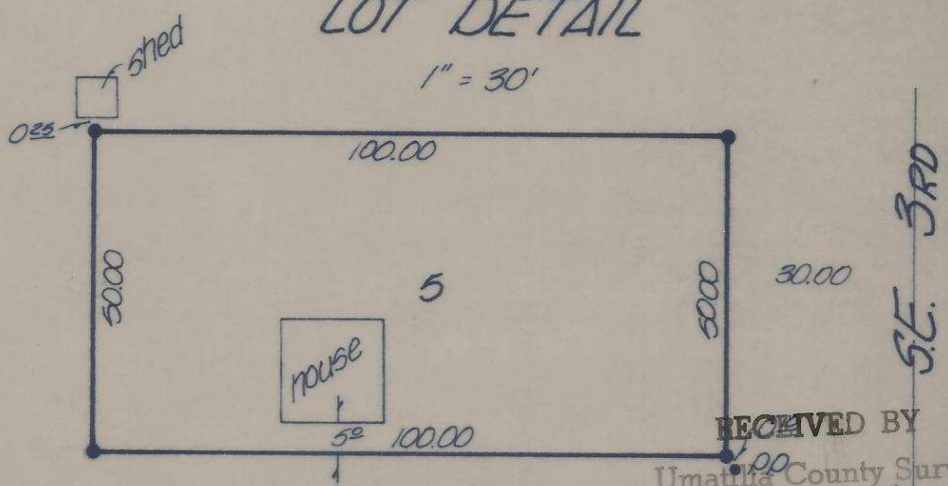

RECEIVED BY
Umatilla County Surveyor
Date 12-81

Rec'd By BLS
No. 9-146

REGISTERED
PROFESSIONAL
LAND SURVEYOR

David H. Krumb

OREGON
JULY 17, 1870
DAVID H. KRUMBEIN
933

K KRUMBEIN ENGINEERING CO.
ENGINEERS - SURVEYORS - PLANNERS
221 S. Main, Pendleton, Oregon

SCALE	as shown
DATE	Sept 23, 1981
DRN. BY	MH
CKD. BY	DHK
DRNG. NO.	81-17A

Survey for
ELMER FINN

Lot 5, Block 263, Reservation Addition, Pendleton, Ore.

Job No. 81-128
S-146-A x