

FD. IRON BAR 33' W 1/4 COR

THEATER LANE
N 89°15'43" W 1331.52'

FD 3/4" I.R.

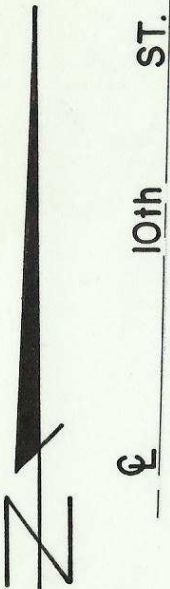

REGISTERED PROFESSIONAL LAND SURVEYOR
G. Dennis Edwards
OREGON JULY 16, 1971
G. DENNIS EDWARDS 951

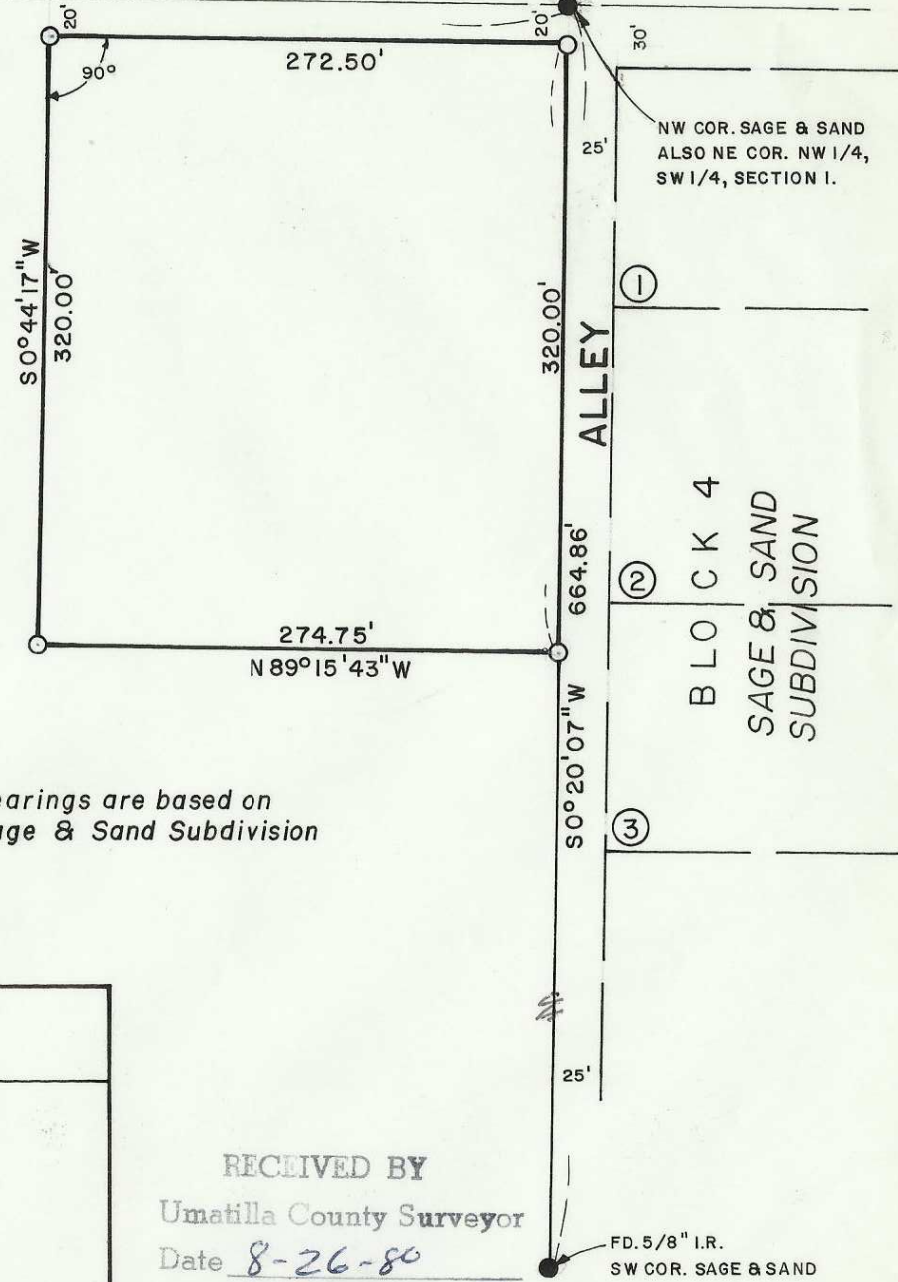

Bearings are based on Sage & Sand Subdivision

BLOCK 4
SAGE & SAND
SUBDIVISION

SURVEY FOR: GRIGGS, FLOYD & DUKE

LOCATION: NW 1/4, SW 1/4, SEC. 1, T4N, R28E., W.M.
UMATILLA COUNTY, OREGON

DATE: 8-15-80 SCALE: 1"=100'
● MONUMENTS FOUND (000) OF RECORD
○ 1/2" IRON RODS SET JOB N° S7905120-A

EDWARDS SURVEYING
567-3336

P.O. BOX 763
HERMISTON, OREGON

RECEIVED BY
Umatilla County Surveyor
Date 8-26-80
Rec'd By BLS
No. R-153-Ax

FD. 5/8" I.R.
SW COR. SAGE & SAND

R-153-Ax