

Field Notes

Hwy NW 11

Date: Oct. 31, 1955

Weather: Cold - Clear

Subject: Private Survey for
"Rohde Const. Co."
SE 4th & Court

Firm: Wall & Tenneson
Consulting Engrs.

Chief of Party: Stan Wallulis
Chainman : Donald Branton

✓

We found controls for this survey in the center of the intersections at SE 4th & Byers; SE 4th & Court, SE 5th & Court, and the angle point for Court St. West of SE 5th.

All these controls checked and from these we set the points shown on the accompanying sketch.

Stan Hallulis

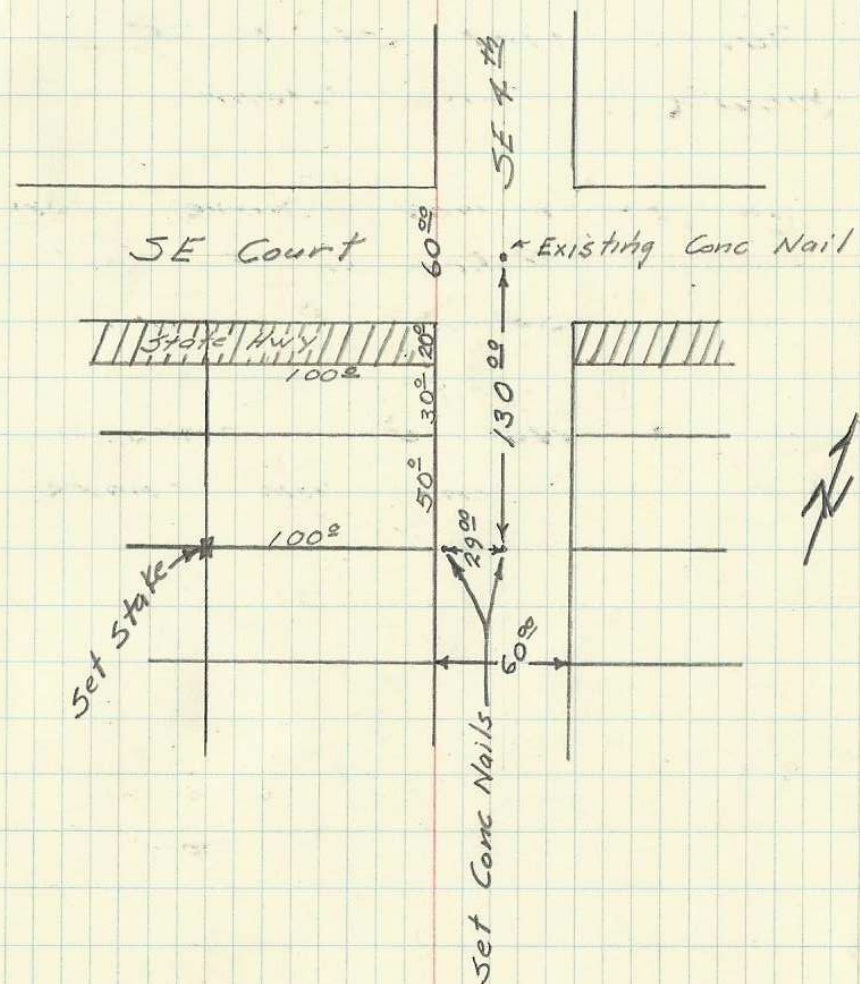

Set Conc Nail 1⁰⁰ E of E PL for permanent reference in existing sidewalk.

Set target in wall of wood structure west of stake for line.