

TRACTS OF LAND
 LOCATION: S. 1/2 OF N.E. 1/4 OF N.E. 1/4 SEC. 12, T. 4N., R. 28E., W.M.
 UMATILLA COUNTY, OREGON

700

SCALE: 1" = 200'

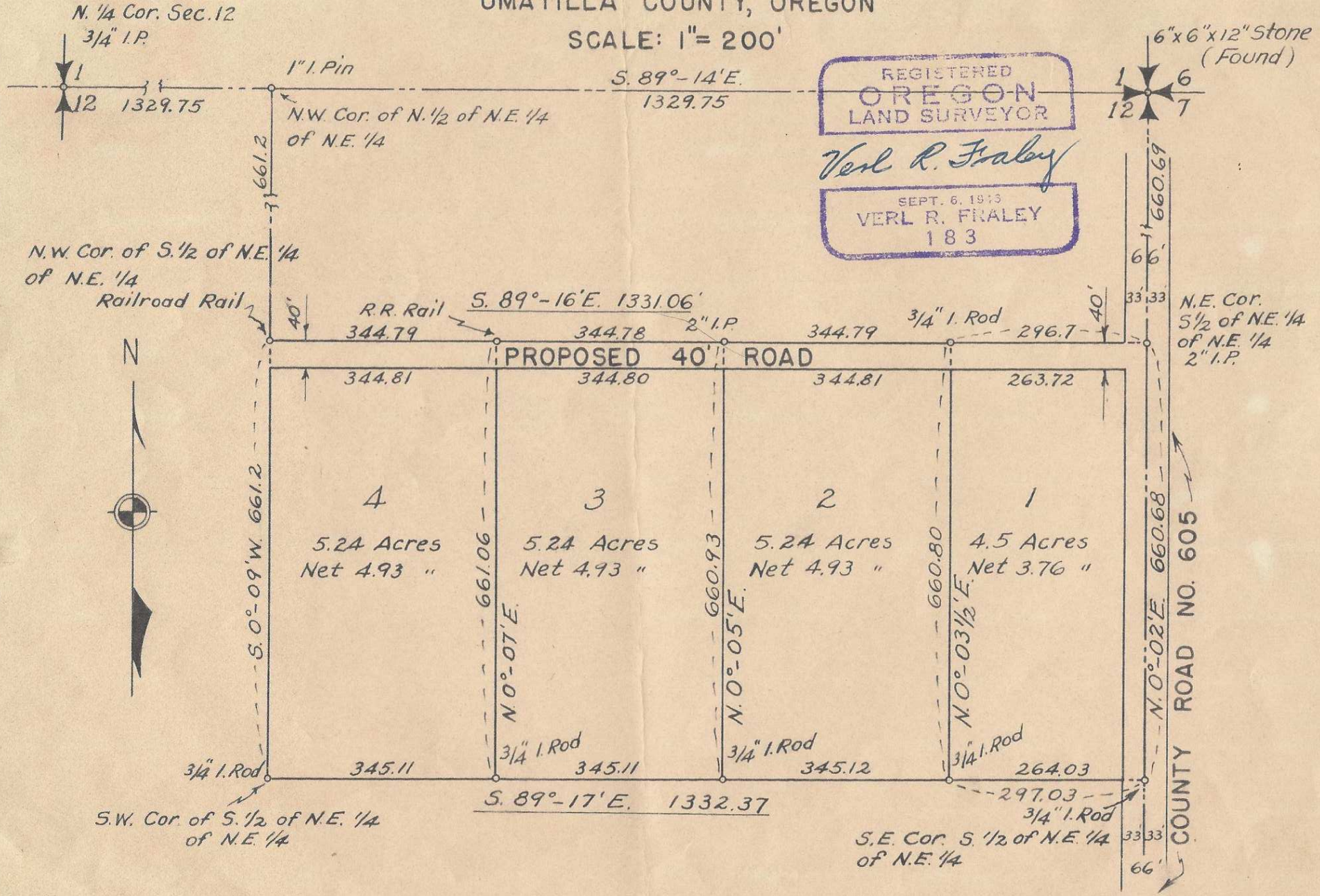

no repud avail

700
 Q-1326-A

FIELD NOTES

Surveyed by:

Verl R. Fraley #183

For Tracts in the S. $\frac{1}{2}$ of the N.E. $\frac{1}{4}$ of the N.E. $\frac{1}{4}$
 Section 12, T. 4 N., R. 28 E., W.M.

On West line of Sec. 12From Sec. corner 1-2-11-12 (1 $\frac{1}{2}$ " I.P.)

On true bearing S.0°-12'W

2651.2 West $\frac{1}{4}$ cor. $\frac{3}{4}$ " Square Iron Rod.5312.5 Sec. corner 11-12-13-14 $\frac{3}{4}$ " I.P. in pavement.On South line Section 12From Sec. cor. 11-12-13-14 $\frac{3}{4}$ " I.P.

On true bearing S.89°-25'E.

2653.4 South $\frac{1}{4}$ corner Nail in pavement 30 ft. south is a witness cor.
which is a 1 $\frac{1}{4}$ " Galv. I.P. (Marked W.C. 30 N.)

5333.9 Sec. cor. 12-7-13-18 Hub found

On East line Sec. 12

On true bearing N.0°-02'E.

2642.75 Set temp. $\frac{1}{4}$ corner.3964.12 Set $\frac{3}{4}$ " I.Rod for 1/16 cor.4624.8 Set 2" I.P. N.E. cor. of S $\frac{1}{2}$ of N.E. $\frac{1}{4}$ of N.E. $\frac{1}{4}$ Sec. 12

5285.5 Sec. cor. 1-6-12-7 6"x6"x12" Stone found.

On North line Sec. 12

From N.W. cor. Sec. 12 On true bearing S.89°-14'E

2659.5 N. $\frac{1}{4}$ cor. $\frac{3}{4}$ " I.P.

5319.0 Sec. cor 1-6-12-7 Found 6"x6"x12" Stone

Note: I subdivided the S $\frac{1}{2}$ of the N.E. $\frac{1}{4}$ of the N.E. $\frac{1}{4}$ of Sec. 12 into
 4 tracts as shown on the accompanying sketch.