

NEWPORT AVENUE

FND I.R.

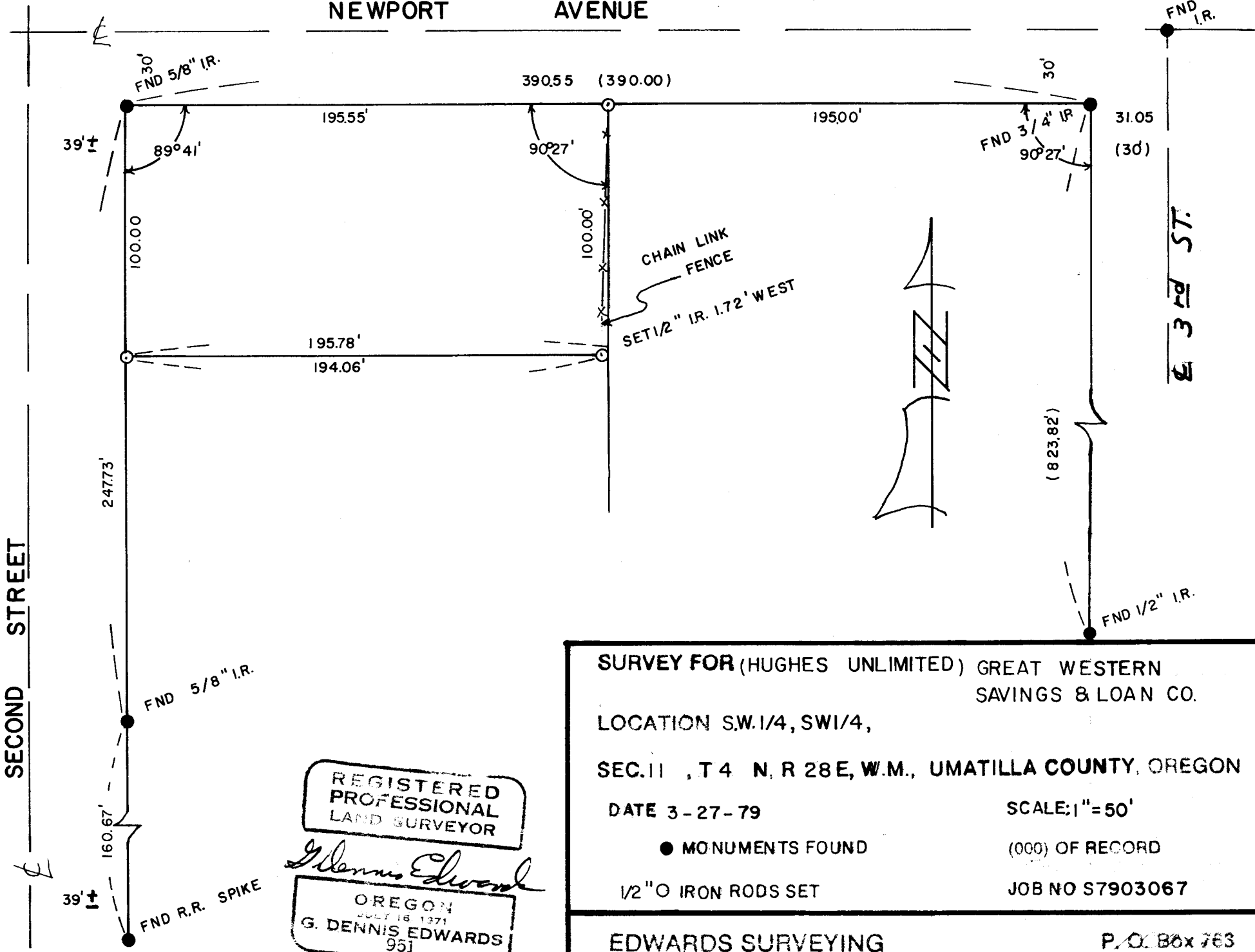

SURVEY FOR (HUGHES UNLIMITED) GREAT WESTERN SAVINGS & LOAN CO.
 LOCATION S.W.1/4, SW1/4,
 SEC.11 , T 4 N, R 28 E, W.M., UMATILLA COUNTY, OREGON
 DATE 3-27-79 SCALE: 1"=50'
 ● MONUMENTS FOUND (000) OF RECORD
 1/2" O IRON RODS SET JOB NO S7903067

REGISTERED PROFESSIONAL LAND SURVEYOR

Glenn Edwards
 OREGON
 JULY 18 1971
 G. DENNIS EDWARDS
 951

EDWARDS SURVEYING P.O. Box 763
 567-3336 Q-1081-AX Hermiston, Ore.