

NOTE: RR SPIKES SET IN PAVEMENT OF A PUBLIC WAY

9-1078-AX

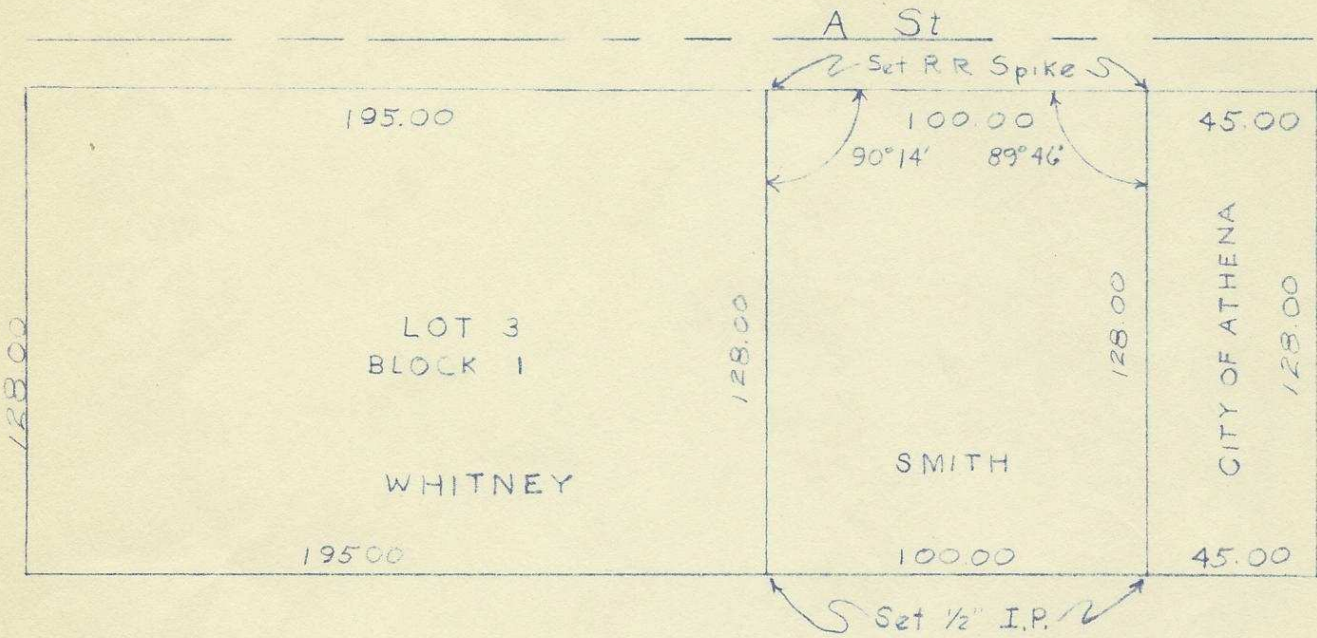

OREGON
LAND SURVEYOR

Wayne O. Harris
MAY 8, 1955
WAYNE O. HARRIS
346

4N3519C4

HAYES AND HARRIS

SURVEY FOR

WILLIAM H. SMITH

DESCRIPTIVE PARCEL IN
LOT 3 BLOCK 1 PARK ADDITION
ATHENA, OREGON

SCALE	DATE	DRN. BY	DRNG. NO.
1"=50'	4-9-63	WNC	63-182

25