

WHEELER

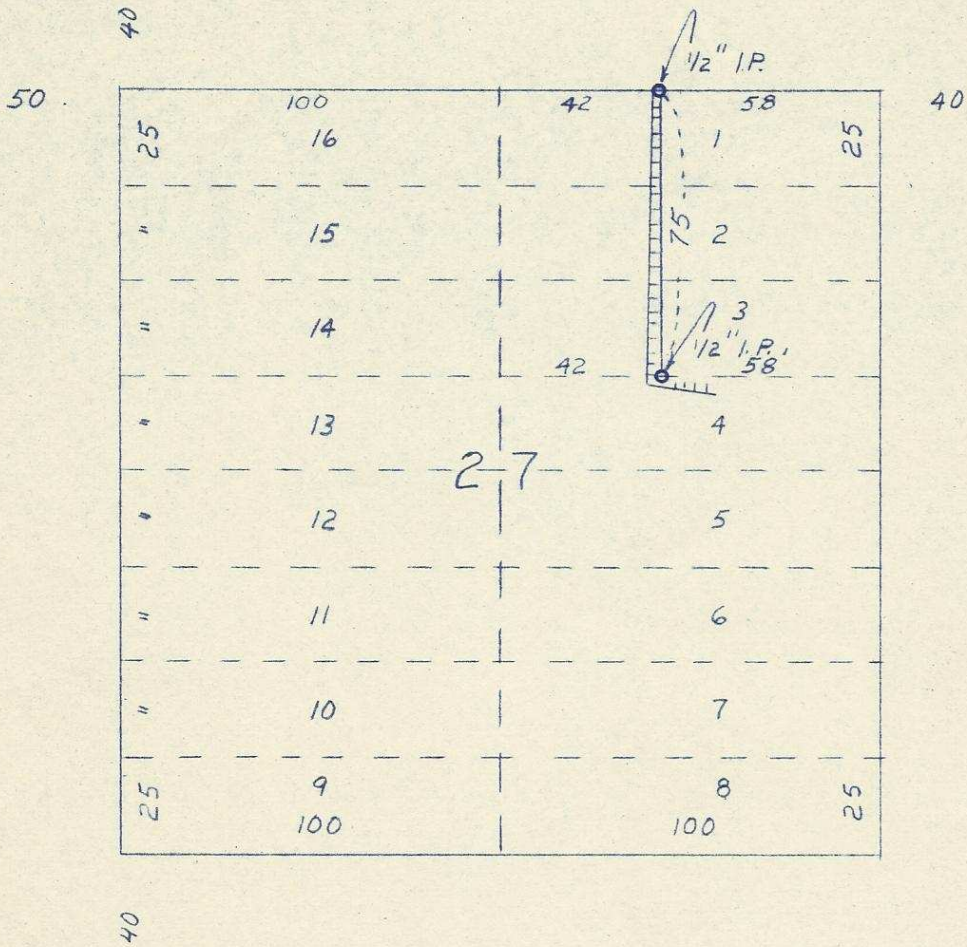

ROOSEVELT

MAIN ST.

GLENDENING

Q-1018-AX

REGISTERED  
**OREGON**  
 LAND SURVEYOR

*Wayne O. Harris*

MAY 6, 1935  
 WAYNE O. HARRIS  
 346

HAYES AND HARRIS

SURVEY FOR

E. L. DUCKWORTH

W. 42' OF LOTS 1, 2, & 3, BLOCK 27  
 ORIGINAL TOWN OF STANFIELD, OREGON

SCALE	DATE	DRN. BY	DRNG. No.
1" = 50'	5/24/61	WOH	61-153

OR 69

SAL