

Q-828-HX

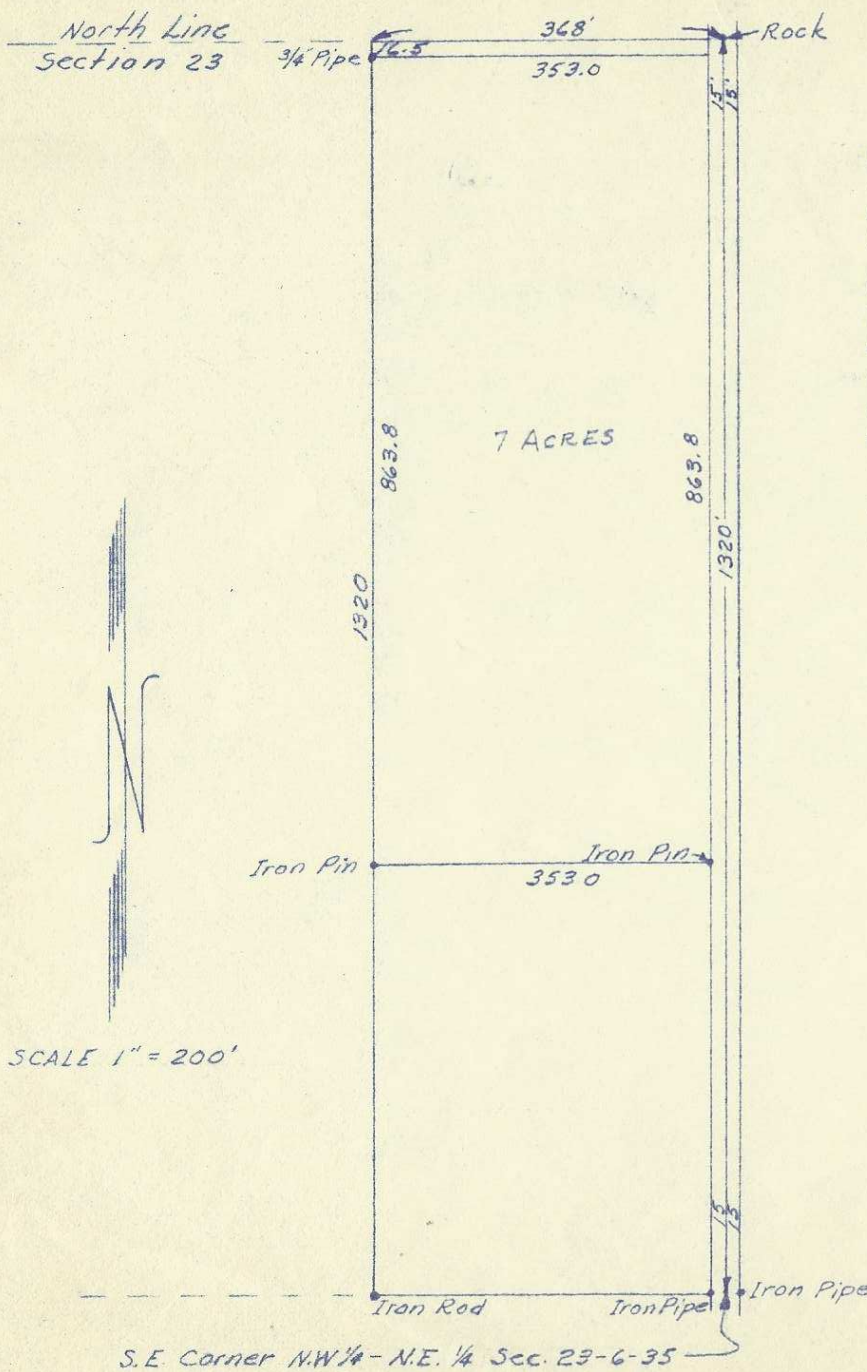

LEGAL DESCRIPTION

Beginning at a point 16.5 feet South of the Northeast corner of the Northwest Quarter of the Northeast Quarter of Section 23, Township 6 North, Range 35 EWM, and run thence West, parallel to the North line of said Northwest Quarter of the Northeast Quarter, a distance of 368.0 feet; thence South, parallel to the East line of said Northwest Quarter of the Northeast Quarter, a distance of 863.8 feet; thence East, parallel to the North line of said Northwest Quarter of the Northeast Quarter, a distance of 368.0 feet to a point in the East line of said Northwest Quarter of the Northeast Quarter; thence North, along said East line, a distance of 863.8 feet to the point of beginning. Excepting therefrom the East 15.0 feet lying within the Railroad right of way.

REGISTERED
OREGON
 LAND SURVEYOR
G. M. Newbill
 MAY 14 1956
G. M. NEWBILL
 255

G. M. NEWBILL

LICENSED LAND SURVEYOR

17 N. Second Walla Walla, Wash. Phone 4170

Surveys	A SURVEY FOR	
Descriptions	W. F. RAMEY	
Sub Divisions	IN NW 1/4 of NE 1/4 SECTION 23-6-35	
Date	5-10-56	No. 1790
Drawn By	D.T.D.	
Checked By	G.M.N.	

S.E. Corner NW 1/4 - N.E. 1/4 Sec. 23-6-35