

NW COR. OF NE⁴ SE⁴ OF SEC. 19 (RR SPIKE)

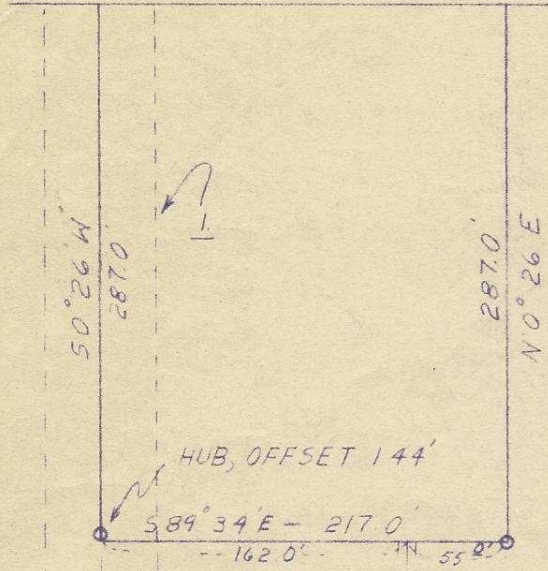
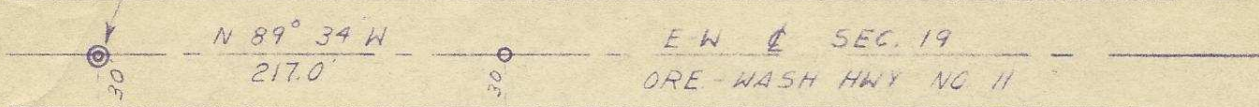

NOTE:
1. LOCATION OF COUNTY ROAD NO. 857 AS SHOWN ON COUNTY ATLAS, BUT NOT AS CONSTRUCTED.

HUB, OFFSET 144'

30 30

50° 26' W - 500.0'
10' EFFLUENT LINE EASEMENT

OREGON LAND SURVEYOR
Wayne O. Harris
WAYNE O. HARRIS
346

HAYES AND HARRIS

Survey For

E. E. DUDLEY

Parcel In NE¹/₄ SE¹/₄ Of Sec. 19
T. 4 N., R. 35 E., W.M.

Scale	Date	Drn. By	Drng. No.
1"=100'	1/30/59	WOH	59-80

Q-717-AX