

T. 4 N. Quarter Cor.  
R. 28 E. W. 1/4

PROPERTY SURVEY OF LOTS 17, 18, 19  
AND THE WEST 12 FT. OF LOT 20 IN  
BLOCK 12, SUBDIVISION OF LOT "B"  
IN THE CITY OF HERMISTON, OREGON

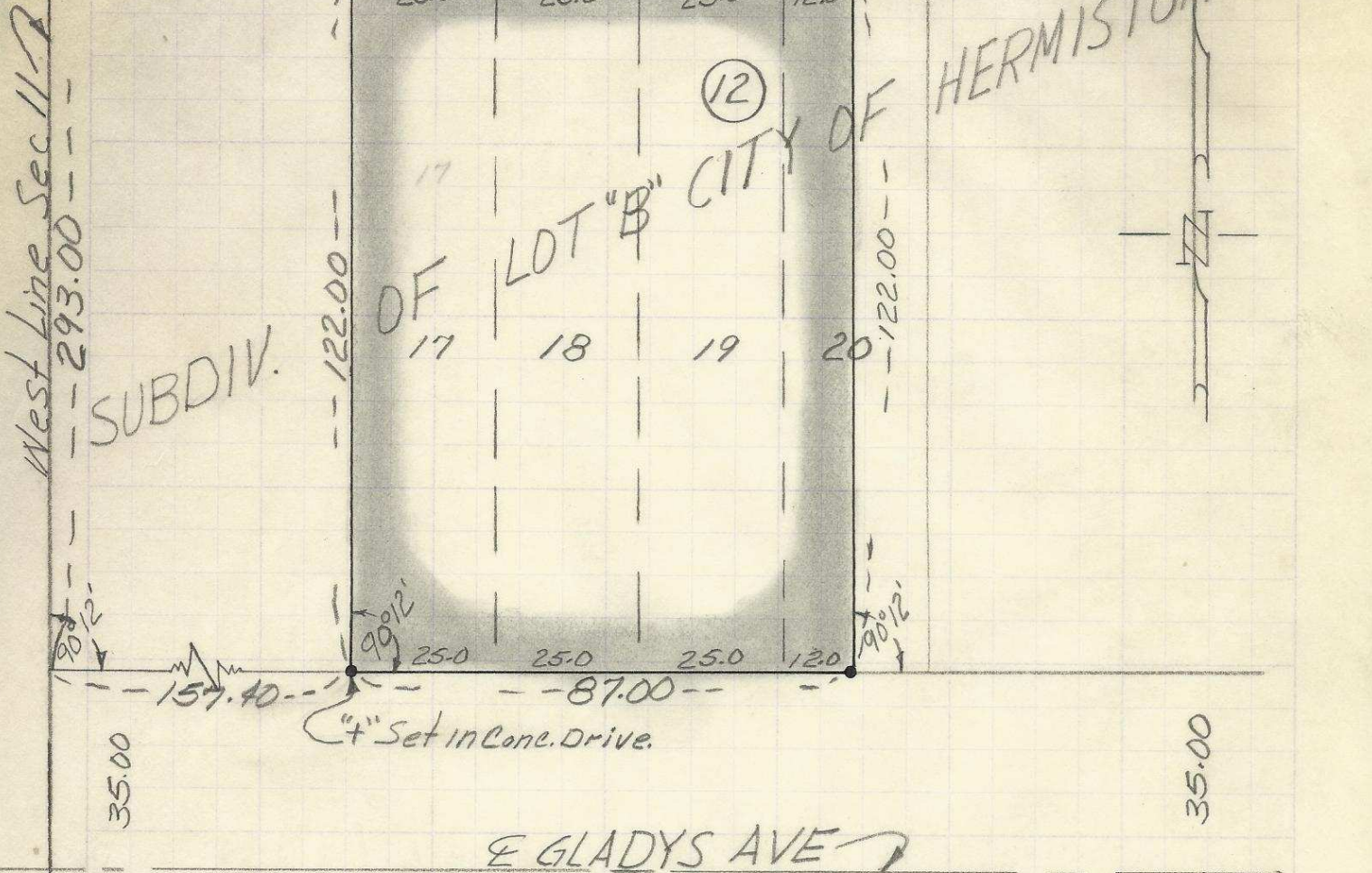

REGISTERED  
OREGON  
LAND SURVEYOR

Ralph P. Thompson

MAY 13, 1960  
RALPH P. THOMPSON  
506

"•" Indicates Iron pins set  
"⊙" Indicates Monuments End

Q-653-AX

Property Survey For  
**A. E. GLIDEWELL**  
In NW 1/4 SW 1/4 Sec. 11, T. 4 N. R. 28 E. W. 1/4  
Date: 6-19-63 | Scale: 1" = 30'  
Ralph P. Thompson  
Land Surveying  
13 S. E. Court Ave.  
Pendleton, Ore.