

SUB-DIVISION OF SECTION 1, T.4N., R.28E., W.M.

UMATILLA COUNTY, OREGON.

SCALE: 1" = 800'

1" = 1 Rod

Q-558-Ax

(100') Indicate Original Gov't Measure

S. 89°-34'E.

3/4 Rod

(910.8) 36 3/4 (2661.1)

3/4 I.P.

(910.8) 35 1/4 36

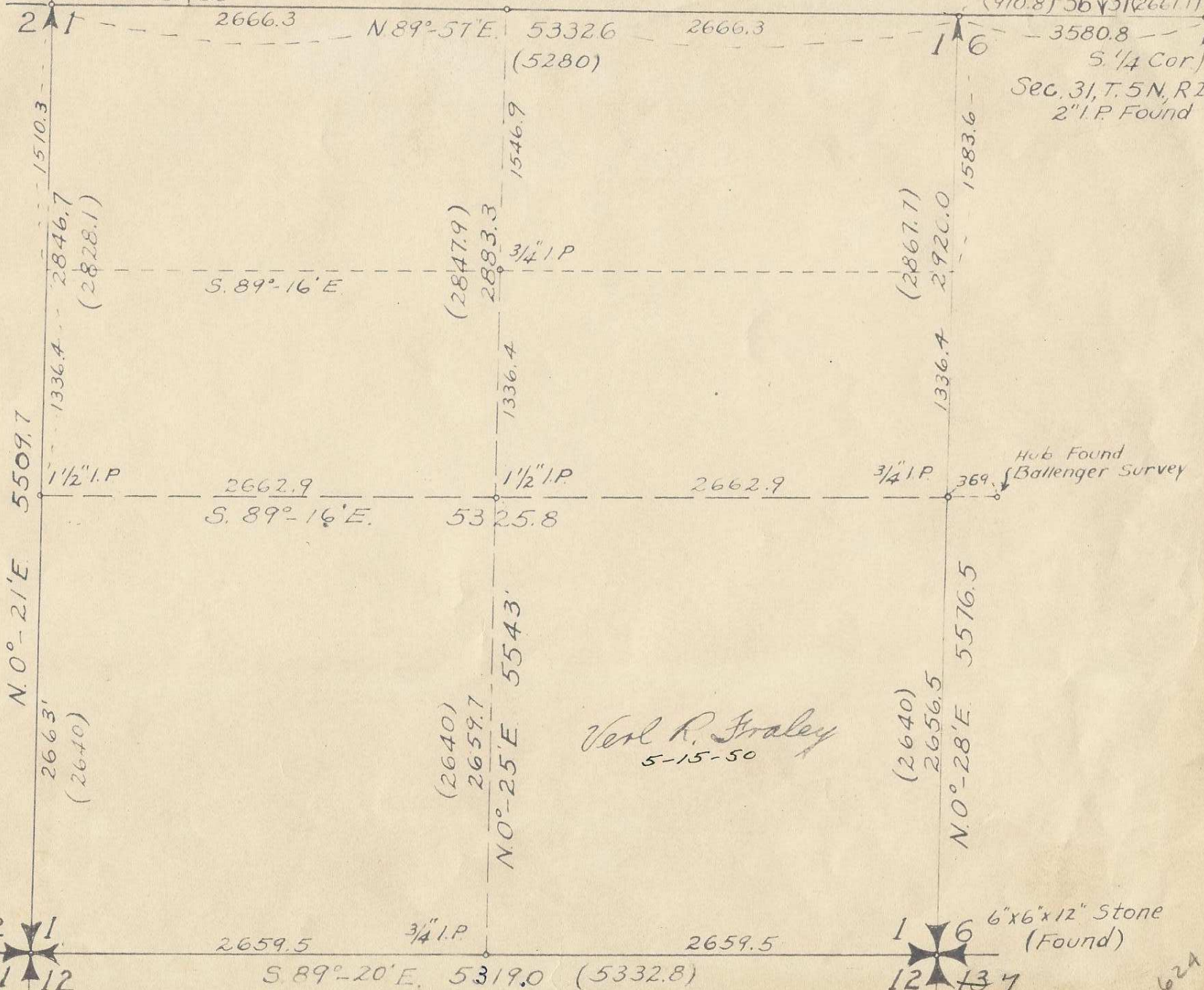

Verl R. Fraley
5-15-50

Hub Found
Ballenger Survey

6"x6"x12" Stone
(Found)

624

Section 1 T. 4 N., R. 28 E., W.M.

Surveyed by V.R. Fraley
Ore. Reg. No. 183On South line Sec. 2, T.4N., R.28 E

Established line from the Sec. corner 2-3-10-11 and the South $\frac{1}{4}$ corner of Sec. 2. Produced this line easterly from the sec. cor. making the bearing S.89°-39'E.

2640.5 1" iron pipe S. $\frac{1}{4}$ cor. Sec. 2

5286.6 Set temp. cor. Sec. 1-2-11-12.

On East line of Sec. 11Found $\frac{3}{4}$ " I.P. for Sec. corn 11-12-13-14.

Found $\frac{1}{2}$ Iron Rod for the E. $\frac{1}{4}$ corner. of Sec. 11.
Established line between these two corners. From the Sec. cor 11-12-13-14 ran on true bearing of North 0°-12'E.

2651.2 East $\frac{1}{4}$ corner Sec. 11. $\frac{1}{2}$ " sq. iron rod.

5302.4 Made intersection with North line of Sec. 11 8.5 feet East of temp. Sec. cor. 1-2-11-12. Drove 2" I.P for Sec. cor 1-2-11-12.

On South line of Sec. 1From Sec. cor. 1-2-11-12 on random line ~~S.89°~~ S.89°-02'E.2650.2 Set temp. $\frac{1}{4}$ cor.

5329.2 Set temp. Sec. cor. 1-6-12-13.
Found Sec. cor. 1-6-12-13 which is a 6"x6"x12" Stone near the intersection of road centerlines. Said corner was 18.3 feet North of my temp. sec. cor.

References U.S. Reclamation B.M. Mon bears
N. 45° E. Dist. 52.6 ft.
Oak fence post bears S.45°E 33.0 ft.

Ran N.89°-14'W. on true line

2659.5 Set $\frac{3}{4}$ " I.P for $\frac{1}{4}$ cor. References: P.pole bears N.28°W. 42 ft.
T. " " S.29°W. 54.7 ft.

On North line Sec. 2

Found 6"x6"x10" Stone and 2" cedar stake for the N.E. cor. of the N.W. $\frac{1}{4}$ of the N.W. $\frac{1}{4}$ of Sec. 2. The Oregon Highway Dept. gives the N.W. corner of Sec. 2 as being 280.5 feet easterly from Station 205 \angle 94.6. Set a point on centerline of the highway at that point and established line to the 6"x6"x10" Stone which is the N.E. cor. of the N.W. $\frac{1}{4}$ of the N.W. $\frac{1}{4}$ of Sec. 2.

From the N.W. cor. of Sec. 2

1338.3 I ran on a true bearing of S.89°-39'E.
1/16 cor. 6"x6"x10" Stone & 2" cedar stake.

Sec. 1 T. 4 N., R. 28 E., W.M

From the N.W. cor. of Sec. 2 (cont'd)

- 5298.3 Set Sec. corner N.E. cor. Sec. 2 ~~Ref's~~ which is 3/4" I.P.
 References: Nail in 4"x4" direction post
 bears N.56°E 28.5 feet.
 Nail in fence post bears S. 26.2 ft.

On West line of Sec. 1

From the N.W. Sec. cor. of Sec. 1
 Ran on random line S.0°-22'W.

- 2850 Set temp. 1/4 cor.
 5500 Intersected N. line of Sec. 2 1.6 ft. West of sec. cor. 1-2-11-12
 From cor. 1-2-11-12 ran on true line of N.0°-21'E.
 2656.5 Set 1 1/2" I.P. for W. 1/4 cor.
 5500 Sec. cor 1-2.

On North line of Sec. 1

From N.W.cor. of Sec. 1 ran on bearing of S.89°-39'E.

- 2640 Set temp. 1/4 cor.
 5280 Set temp. Sec. cor. (N.E. cor. sec. 1)

On North line Sec. 6 T.4 N., R. 29 E., W.M.

From the Sec. cor. 6-5-31-32 which is a I.P in a 36" Poplar tree
 Est. line between this point and a 2" I.P. which is the S. 1/4 cor.
 of Sec. 31 T.5N., R.29 E. Produced this line on Westerly from this
 1/4 cor.

- 433 1" I.P.
 2640 No trace of any cor near road intersection.
 3571.9 Set temp. Sec cor 1-6.

On East line of Sec. 1

From Sec. cor. 1-6-12-13 North on random line

- 2656.5 Found 3/4" I.P. on N.W. corner of Ballenger Tracts which is the
 East 1/4 cor. of Sec. 1. Established line between this 1/4 cor and the
 found S.E. cor of Sec. 1. Produced line N.0°-28'E
 5576.5 North line of Sec. 1

Sec. 1 T. 4 N., R. 28 E., W.M.

On North Line Sec. 1

Measured 42 ft. between temporary N.E. Cor Sec. 1 as ran from the West and the temp. section corner as ran from the North $\frac{1}{4}$ corner of Sec. 6 T. 4 N., R. 29 E. Brought the North line of Sec. 6 and the East line of Sec. 1 to an intersection and drove a $\frac{3}{4}$ " Iron Rod 30" long for the corner of Sec. 1 and 6. From this corner ran on true line S.89°-57'W
Set 1" Iron Rod for N. $\frac{1}{4}$ cor of sec. 1

2666.3

5332.6

The N.W. cor. of Section 1.

General Notes Where I set new corners I dug & found no trace of any original corners.

I bisected the section by running lines from the set $\frac{1}{4}$ corners. At the center of the section, I drove a $1\frac{1}{2}$ " I.P. 30" long.

References: P.Pole bears 7°-30'N.W. 69.3 ft.
Cedar hub bears S.45°W. 50.0 ft.

North 0°-25°E from center of section

1335.7

I set a $\frac{3}{4}$ " I.P. for the N.E. cor. of the S.W. $\frac{1}{4}$ of the N.E. $\frac{1}{4}$ computing proportionate measurement with the Original Gov't Notes which gives the distance of 1320 ft. My measure was 1335.7 ft.