

509-Ax

Shaded Areas NEWMAN  
Total Area 55.1 Acres

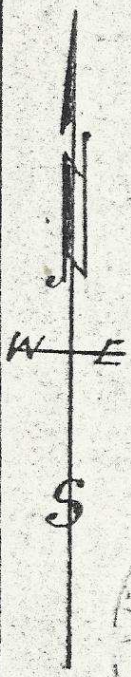
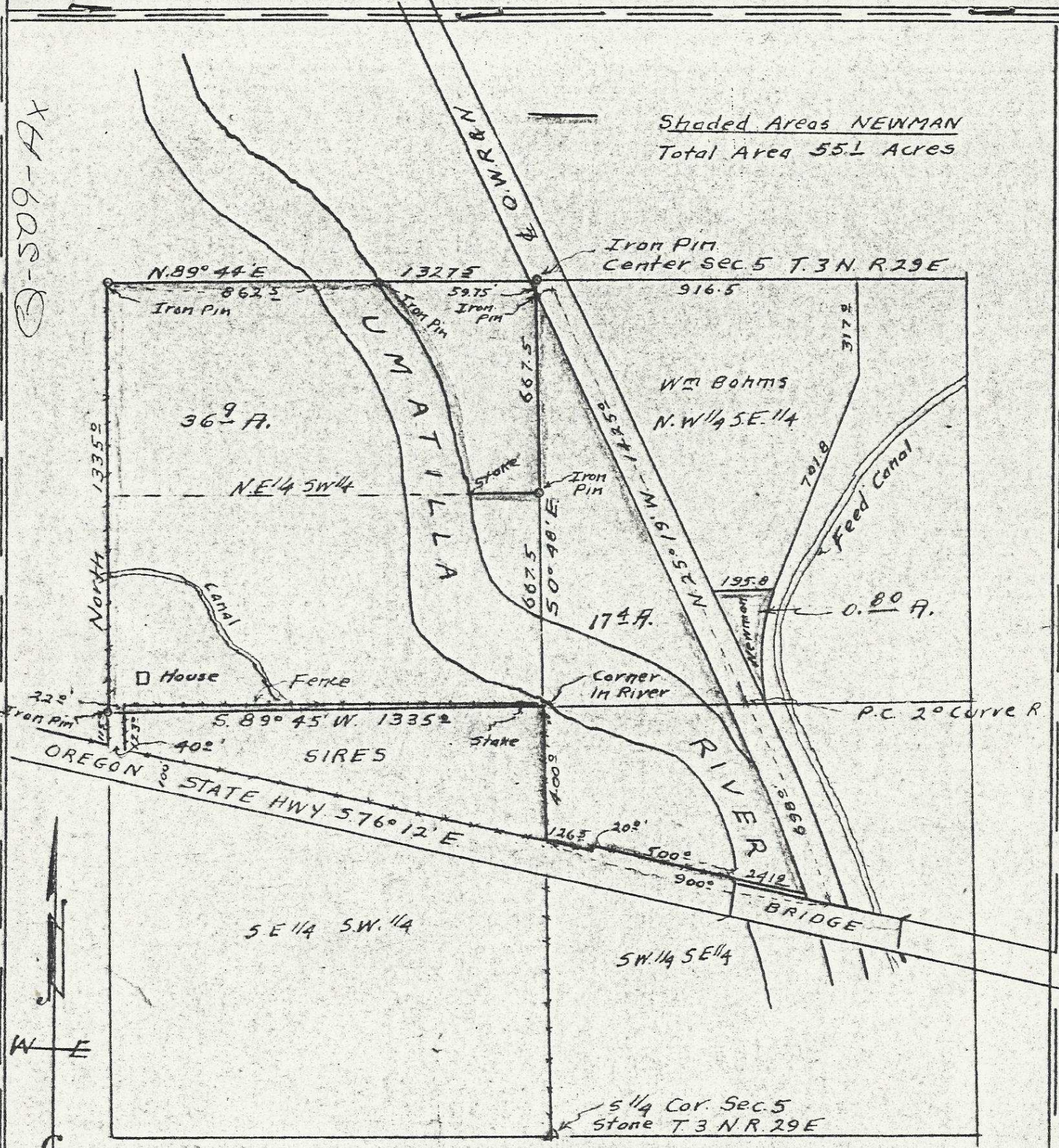

PLAT  
OF  
TRACT OF LAND SURVEYED FOR  
GILBERT J. NEWMAN & SARAH A. NEWMAN  
Located In Section 5 T. 3 N. R. 29 E. W. M.  
In Umatilla County Oregon. Surveyed  
and platted April 1952 By H.L. Melton  
Reg. Prof Engineer Ore. No. 1337. Scale 1" = 400'

76A

FIELD NOTES.

SURVEY FOR GILBERT J. & SARAH NEWMAN.

Beginning at the South 1/4 Corner of Section 5, T. 3 N.R. 29 E. W. M. I ran North on the true line to the North 1/4 Cor. of said Section 5 to the Center of said Sec. 5 as previously established for adjacent Survey a distance of 2670.0 feet. The remainder of Survey was run as shown on attached Plat.

H. L. Melton,  
Reg. Prof. Eng. No. 1337