

orig  
Q-500-A+

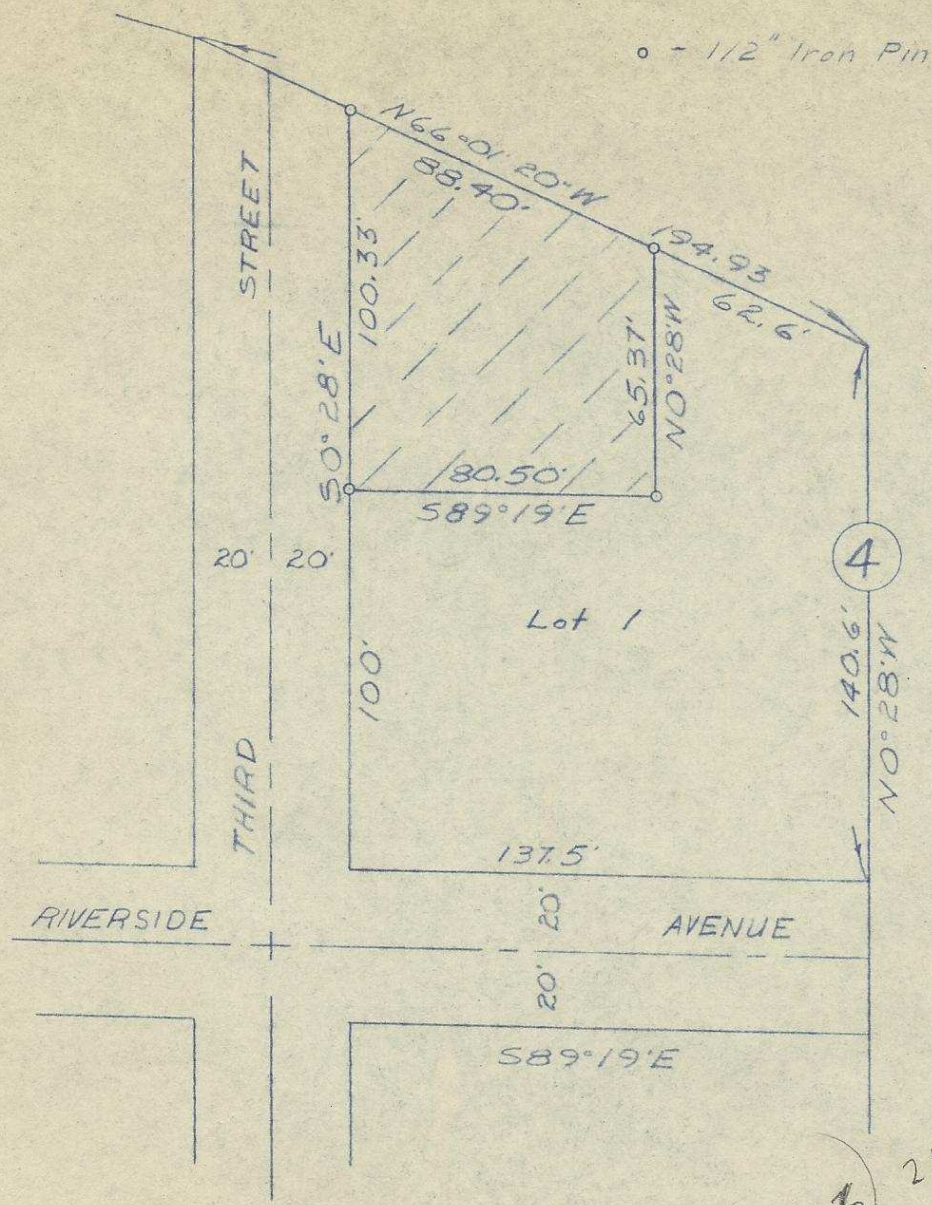

o - 1/2" Iron Pin

SEC 6 2N 33 EWN

REGISTERED  
OREGON  
LAND SURVEYOR

*Wayne O. Harris*  
WAYNE O. HARRIS  
346

HAYES AND HARRIS

Survey For  
OLIVER C. CALHOUN

Parcel In Lot 1, Block 4

CRISPIN RIVERSIDE TRACTS  
PENDLETON, OREGON

Scale	Date	Drn. By	Drng. No.
1" - 50'	6/4/60	T.F.	60-132