

$\frac{1}{16}$ cr. NW cr. of SE $\frac{1}{4}$
of NW $\frac{1}{4}$ of sec. 8.
fd. brass cap mon.

$\frac{1}{16}$ cr. NW cr. of
SW $\frac{1}{4}$ of NE $\frac{1}{4}$ of sec. 8
fd. brass cap mon.

S 89° 33' E

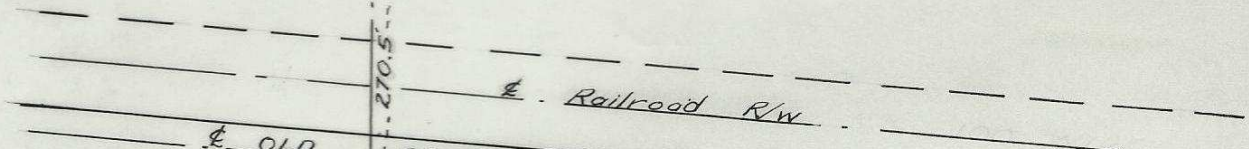

set I.P. 350° 36° 586° 07' E 60' R/W
310.61' set I.P.



N 0° 35' W 633.89

N 0° 35' W 606.63
S 0° 35' E

2.61 Ac.

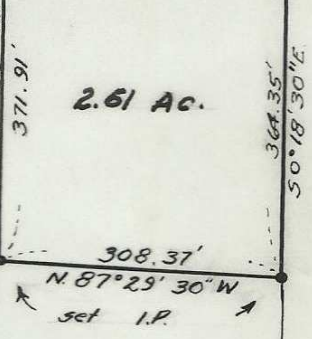

348.95
S 89° 25' W

$\frac{1}{4}$ cr. center of sec. 8
T. 2 N., R. 33 E. W. M.

N - 8 - 9
 $\frac{1}{4}$ cr. ↗



MAP OF SURVEY FOR	
JOHN M. CARROL	
IN	
SW $\frac{1}{4}$ of NE $\frac{1}{4}$ sec 8, T. 2 N., R. 33 E. W. M.	
UMATILLA COUNTY	OREGON
SCALE: 1" = 200'	DATE: 12-10-54
WALL AND TENNESON	
Engineers	
Pendleton	Oregon

Q-473-Ax