

Q-365-Ax

S.E. Goodwin Ave.

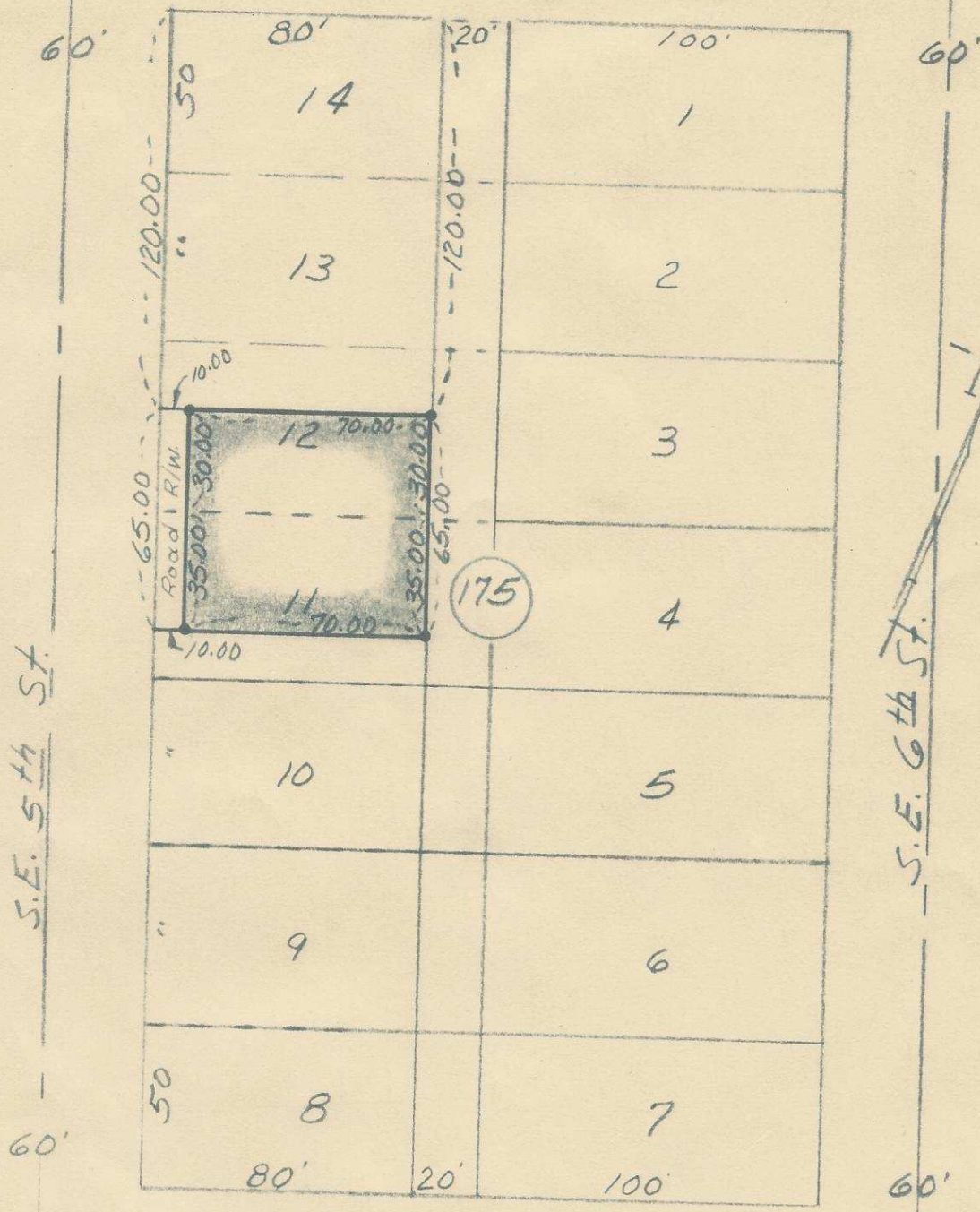

S.E. 5th St.

S.E. 6th St.

S.E. Hailey Ave.

Ralph P. Thompson

Q-365-Ax

11BD

"•" Indicates Iron Pins Set

SWY NWY (1)

Property Survey For
J. J. TOMISSER
 In Lots 11, 12, Blk. 175, Res Add, Pendleton, Ore.
 Date: 5-31-63 | Scale: 1"=50'
 Ralph P. Thompson
 Land Surveying
 13 S.E. Court Ave.
 Pendleton, Ore. 345