

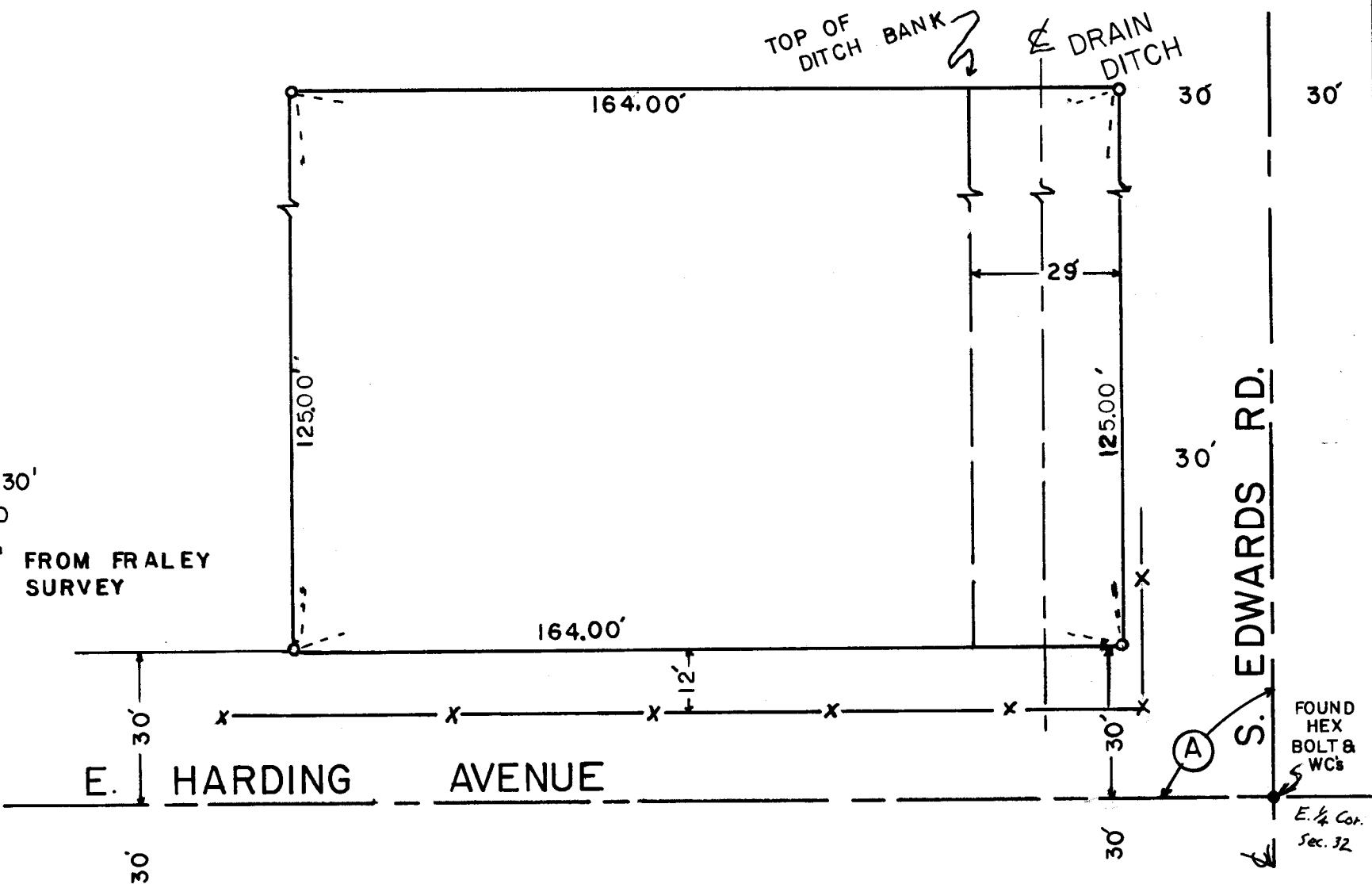

SCALE: 1" = 30'
1/2" I. ROD

(A) 90°17' FROM FRALEY SURVEY

FOUND B.C. CENTER Sec. 32

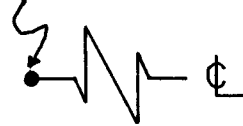

FOUND HEX BOLT & WCs
E. 1/4 Cor. Sec. 32

REGISTERED PROFESSIONAL LAND SURVEYOR

G. Dennis Edwards

OREGON
JULY 16, 1971
G. DENNIS EDWARDS
951

Q-0115-AX

SURVEY FOR TED EDELMAN
IN N.E. 1/4 Sec. 32, T.4. N., R.29. E., W. M.
UMATILLA COUNTY, OREGON
DATE: Nov. 7, 78 JOB, No. S7810391
EDWARDS SURVEYING
567 - 3336
P.O. BOX 763 HERMISTON, ORE.