

W. RIDGEWAY AVE.

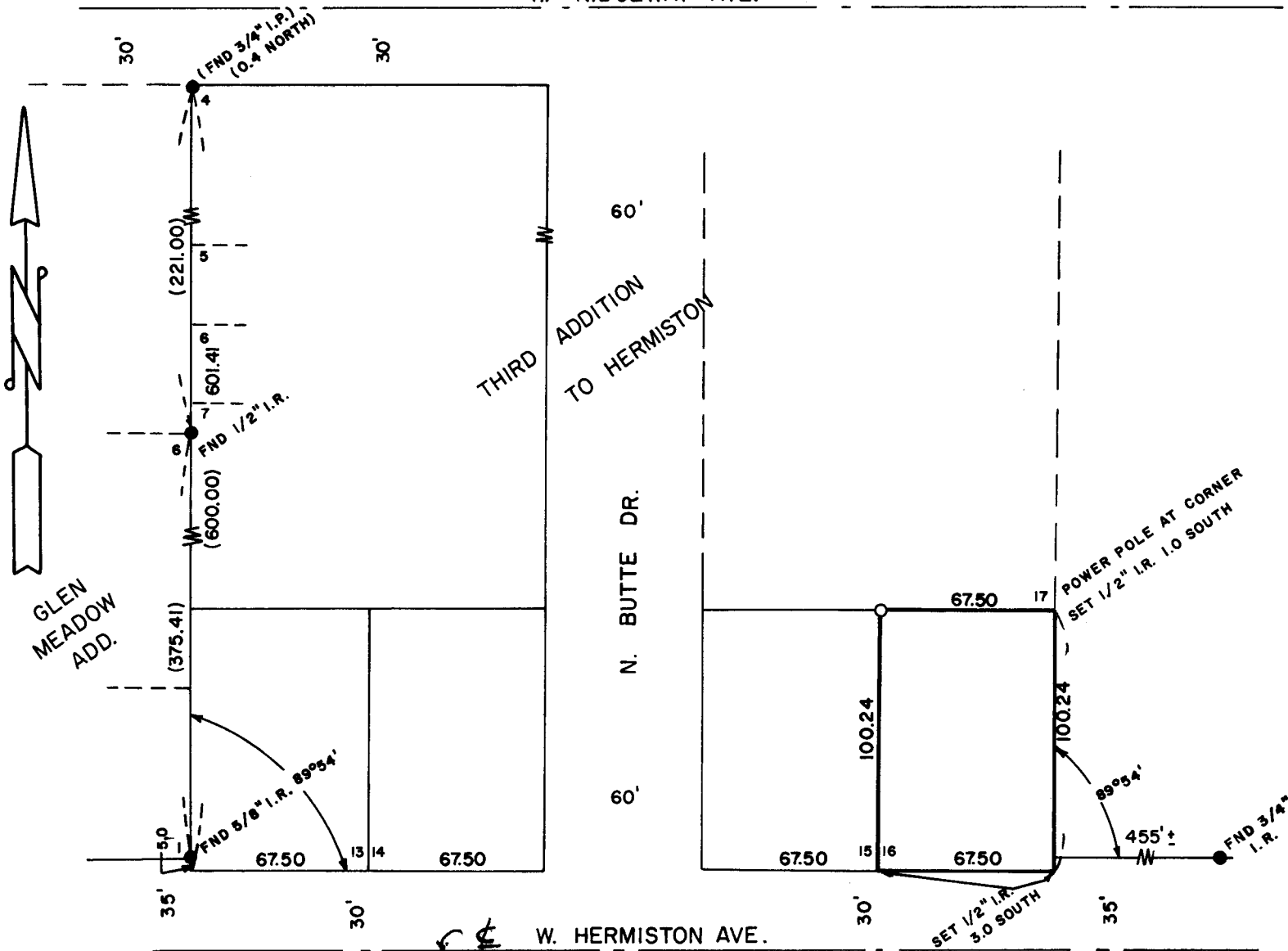

SURVEY FOR TIMBER COMPANY

LOCATION LOT 16, BLK 'B', 3RD ADD. TO HERMISTON

SEC. 10 , T 4 N, R 28 E, W.M., UMATILLA COUNTY, OREGON

DATE 7-6-78

SCALE: 1" = 60'

● **MONUMENTS FOUND**

(000) OF RECORD

○ **IRON RODS SET 1/2"**

JOB NO. S7807257

EDWARDS SURVEYING

567-3336

P. O. Box 763

Hermiston, Ore.

**REGISTERED
PROFESSIONAL
LAND SURVEYOR**

G. Dennis Edwards

**OREGON
JULY 16, 1971
G. DENNIS EDWARDS
951**

P-063-AX