

BEARING BASE 1977 EDWARDS SURVEY
 (S 89° 19' 15" E 1330.25)

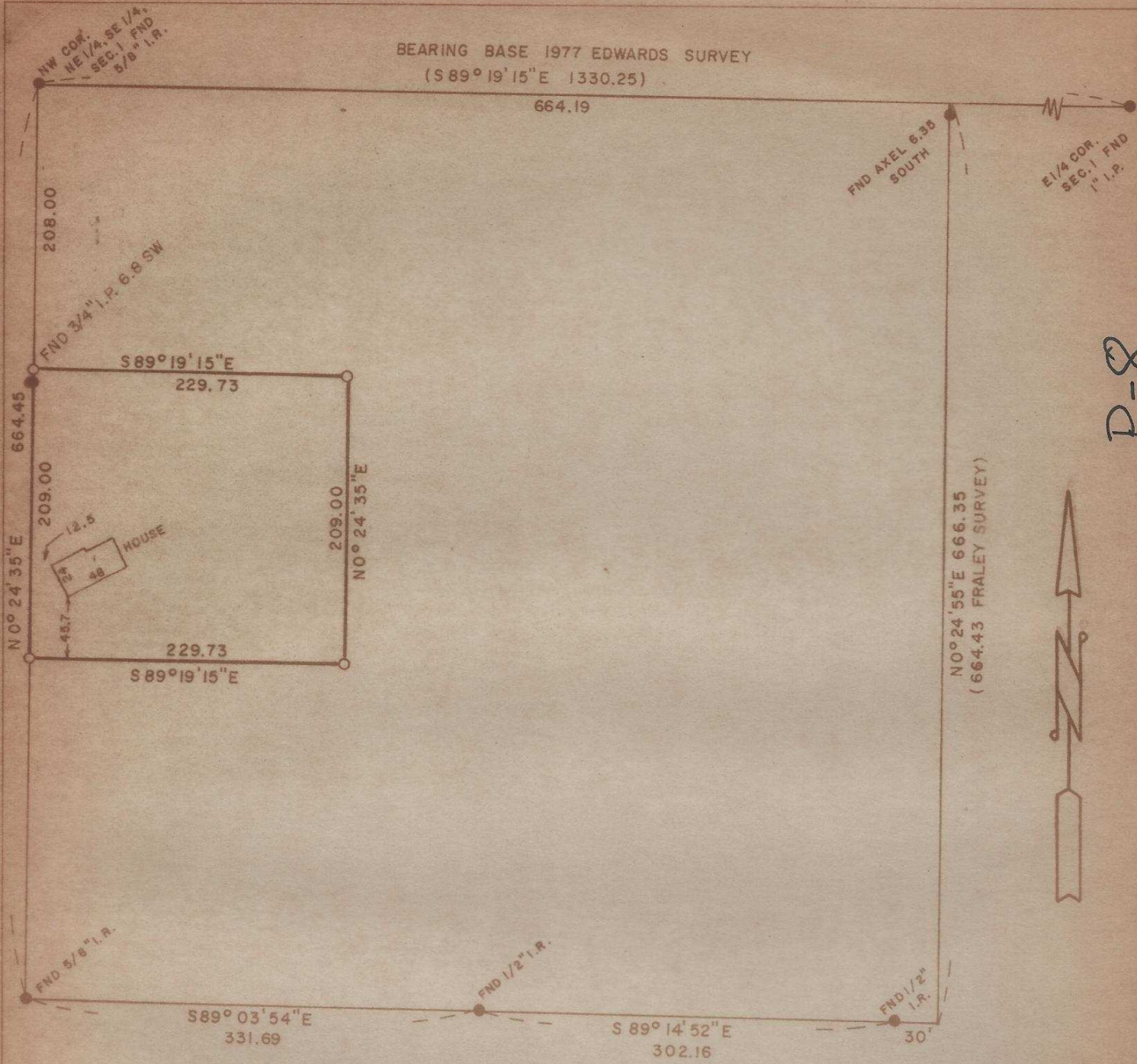

P-8

SURVEY FOR BILL ROFF

LOCATION SE 1/4

SEC. 1, T 4 N, R 28 E, W.M., UMATILLA COUNTY, OREGON

DATE 4-10-78

SCALE: 1"=100'

● MONUMENTS FOUND

(000) OF RECORD

IRON RODS SET 1/2"

JCS NO. S7803097

EDWARDS SURVEYING
 567-3336

P. O. Box 763
 Hermiston, Ore

REGISTERED
 PROFESSIONAL
 LAND SURVEYOR

G. Dennis Edwards

OREGON
 JULY 16, 1977
 G. DENNIS EDWARDS
 951

P-8-Ax