

J-54

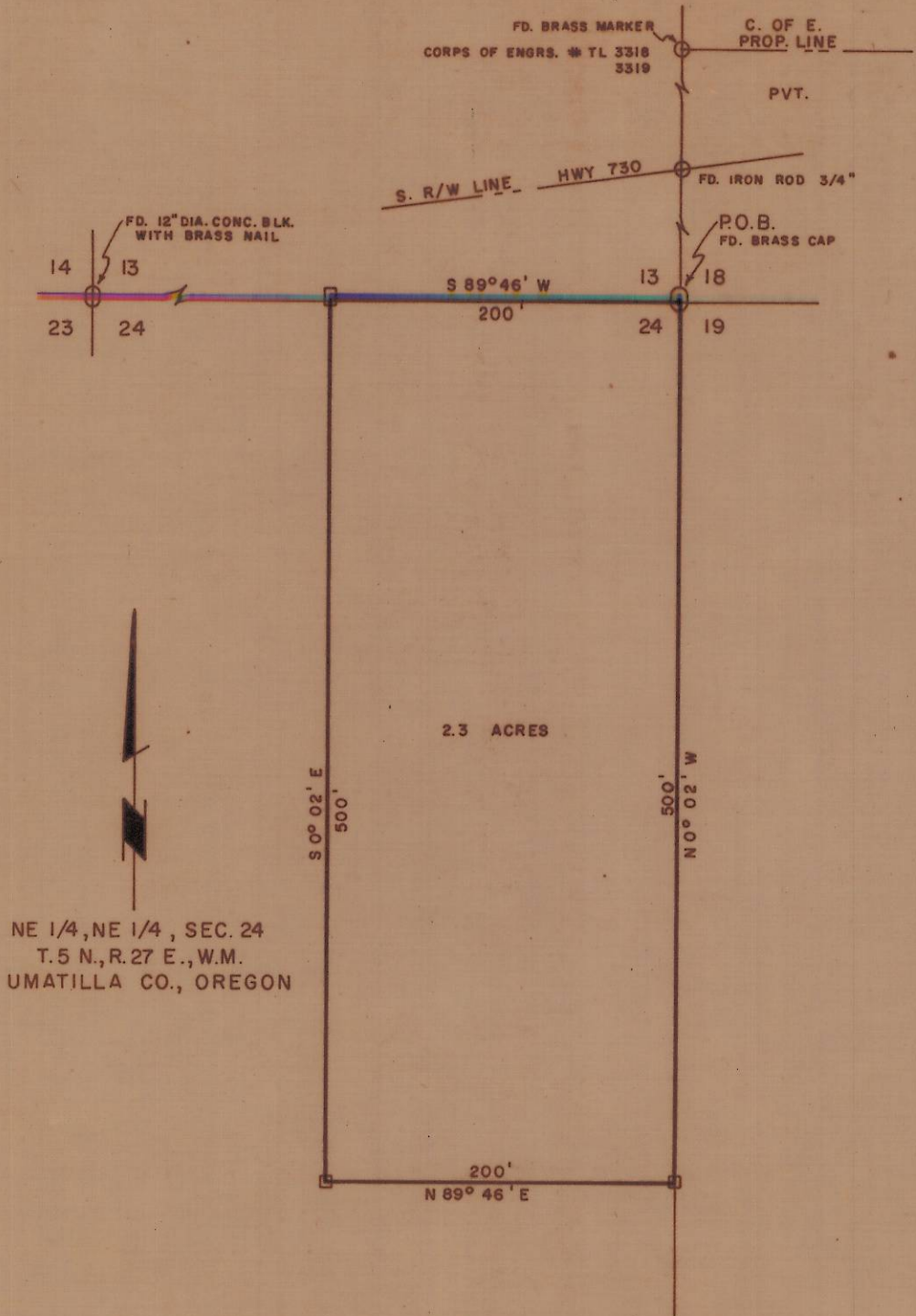

NE 1/4, NE 1/4, SEC. 24
 T. 5 N., R. 27 E., W.M.
 UMATILLA CO., OREGON

Beginning at the section corner common to Sections 13 and 24, T. 5 N., R. 27 E., W.M. and Sections 18 and 19, T. 5 N., R. 28 E., W.M., thence S. 89° 46' W., 200'; thence S. 0° 02' E., 500'; thence N. 89° 46' E., 200'; thence N. 0° 02' W., 500' to the point of beginning. Located in the NE 1/4 of the NE 1/4 of Section 24, T. 5 N., R. 27 E., W.M. Umatilla County, Oregon.

Contains 2.3 acres more or less.

Certificate of Survey:

I, Robert Welty, Registered Engineer Certificate #2368 of the State of Oregon, do hereby certify that the accompanying described plat represents a true survey to the best of my knowledge and belief.

Date: September 12, 1974.



UMATILLA ELECTRIC COOP, ASS'N.
 HERMISTON, OREGON
 OREGON 14 UMATILLA
 UMATILLA SUBSTATION
 SITE SURVEY

ROBERT WELTY ENGINEERS, INC. THE DALLES, OREGON

DWN. BY: L.B.	DATE: 9/26/74	SCALE: 1" = 100'	SUR. BY: A.W.
---------------	---------------	------------------	---------------

J-54