

T.5 N., R. 30 E., W.M.
UMATILLA, CO.

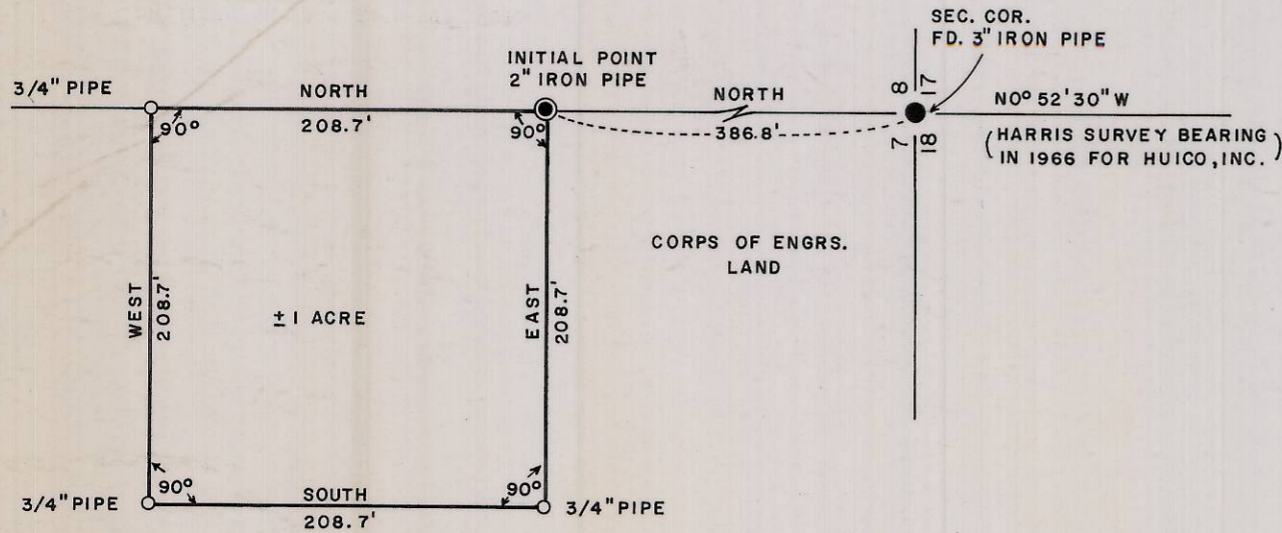

PROPERTY DESCRIPTION:

Beginning at a point North, 386.8' from the Section corner common to Sections 7, 8, 17 and 18, T. 5 N., R. 30 E., W.M.; thence North, 208.7' thence West, 208.7'; thence South, 208.7'; thence East, 208.7' to the point of beginning.

Located in the $SE\frac{1}{4}$ of the $SE\frac{1}{4}$ of Section 7, T. 5 N., R. 30 E., W.M., Umatilla Co.

Contains 1 Acre, more or less.

CERTIFICATE OF SURVEY:

I, Robert Welty, Registered Engineer Certificate #2368 of the State of Oregon do hereby certify that the accompanying described plat represents a true survey to the best of my knowledge and belief.

Date: January 31, 1973

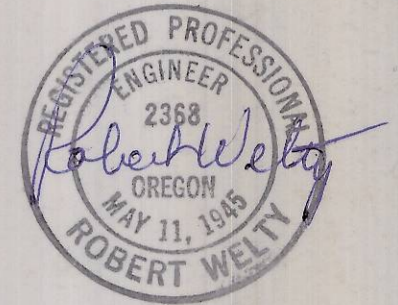

UMATILLA ELECTRIC COOP, ASS'N.

HERMISTON, OREGON

OREGON 14 UMATILLA

JUNIPER CANYON
SUBSTATION SITE SURVEY

ROBERT WELTY ENGINEERS, INC. THE DALLES, OREGON

DWN. BY: C B. DATE: 1/31/73 SCALE: 1" = 100' SUR. BY: A.W.

H-193

H-193-Ax