

$R = 1436.48$
 $L = 370.08$
 $C = 369.87$
 $BRG. = N 62^{\circ} 04' 30'' E$

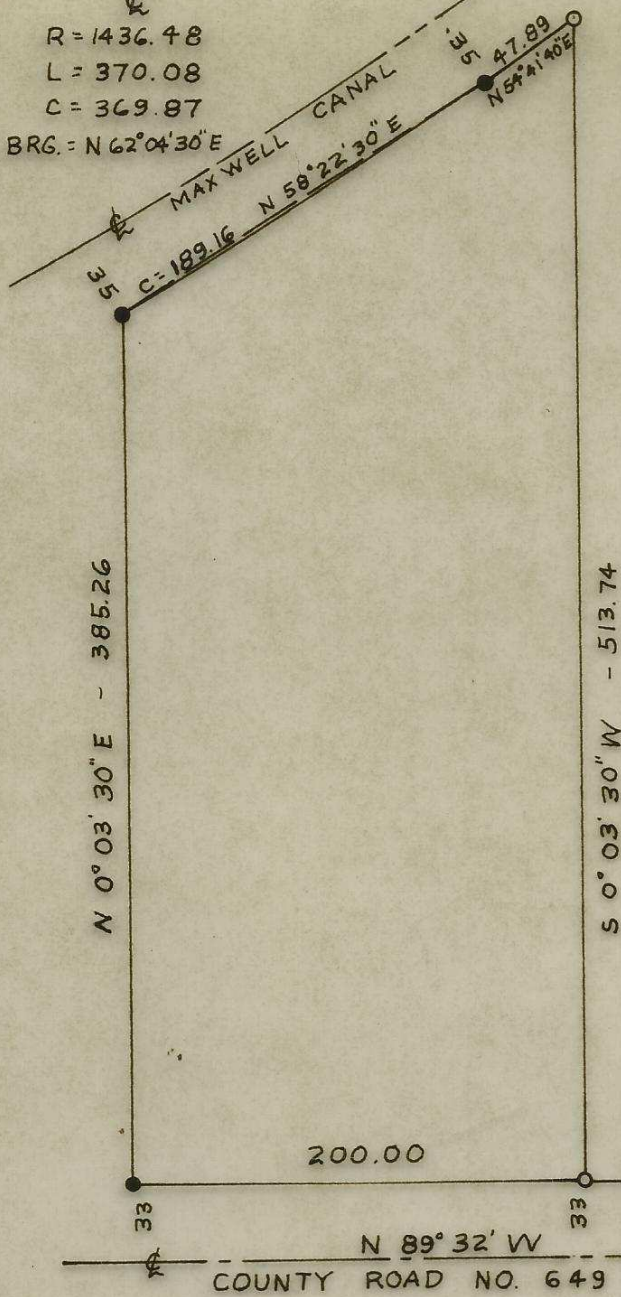

- INDICATES $\frac{5}{8}$ " I. PIN SET
- INDICATES $\frac{5}{8}$ " I. PIN FND.

David N. Kumber
 DAVID N. KUMBER

WAYNE HARRIS CO., INC.			
SURVEY FOR CLARENCE R. CHAPMAN PARCEL IN NE $\frac{1}{4}$, SE $\frac{1}{4}$, SEC. 15 T.4N., R.28E., W.M.			
SCALE	DATE	DRN. BY	DRNG. No.
1"=80'	3-22-72	DHK	72-336