

*Guy W. Streamer, Jr.*

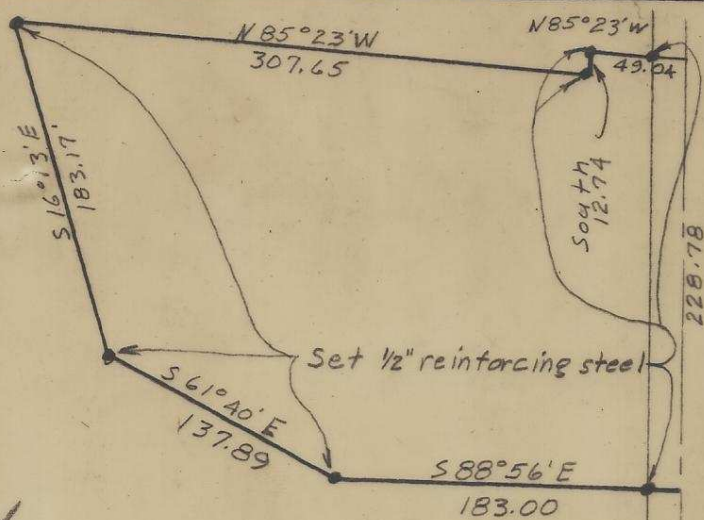

Nail Found  
1/2 mi North

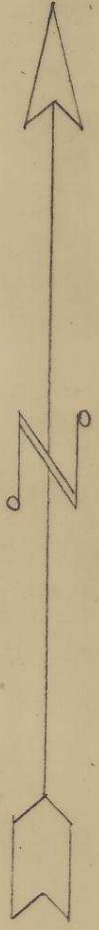

Beginning at a point on the east line of the South west quarter of the Southeast quarter of section 20 T. 6 N., R. 35 E., W. 1/4 M. which point is 590.15 feet North of the Southeast corner; thence North 228.78 feet; thence N85°23'W 49.04 feet; thence South 12.74 feet; thence N85°23'W 307.65 feet; thence S16°13'E 183.17 feet; thence S61°40'E 137.89 feet; thence S88°56'E 183.00 feet more or less to the point of beginning.

Excepting any and all water rights-of-way.  
Also excepting any road rights-of-way.

Found 1 pin  
3/4 mi. west

SE corner SW 1/4 SE 1/4  
Found nail

UMAPINE HIGHWAY

FRUITVALE ROAD  
North (assumed)  
590.15

RALPH P. LILE

Scale 1"=100'  
May 8, 1971

*Guy W. Streamer, Jr.*  
PROFESSIONAL ENGINEER

Survey 564  
H 88 - Ax