

H-83-Ax

CO. RD. #693
R/W Line $S89^{\circ}27'50''E$

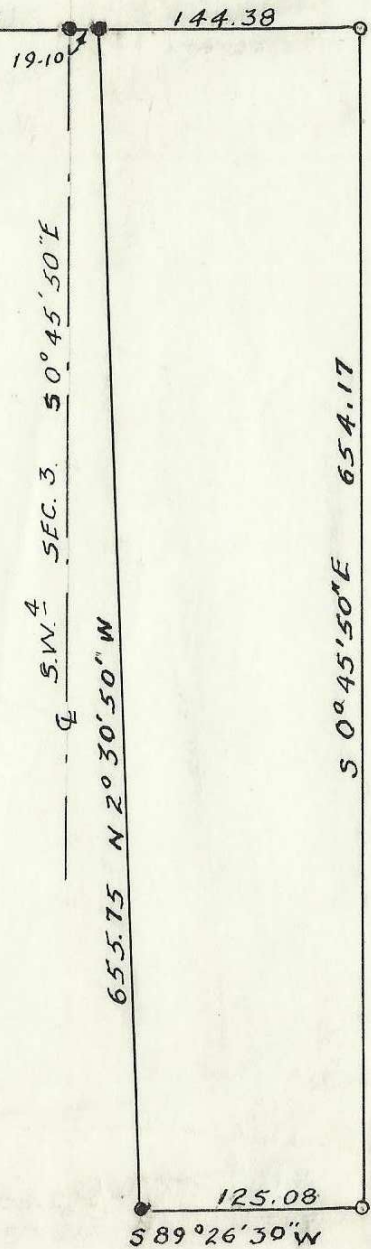

S.W. $\frac{4}{4}$ SEC. 3 $S0^{\circ}45'50''E$

$N20^{\circ}30'50''W$

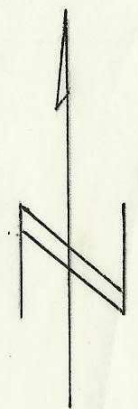

- $\frac{1}{2}$ " Iron Rods Found
- $\frac{1}{2}$ " Iron Rods set

Bearings based on Harris survey of adjoining property dated 5-13-71



PLOT PLAN
 SURVEY OF TWO ACRE TRACT
 IN $NW^4/NE^4/SW^4$, SEC. 3, T4N., R.28E., W.M.
 HERMISTON, OREGON
 FOR ELMER MOYER

Scale 1" = 100' Date 7/5/72

A-83