

ORE. WASH. HIGHWAY  
Fnd. P.K.

F-28-A X

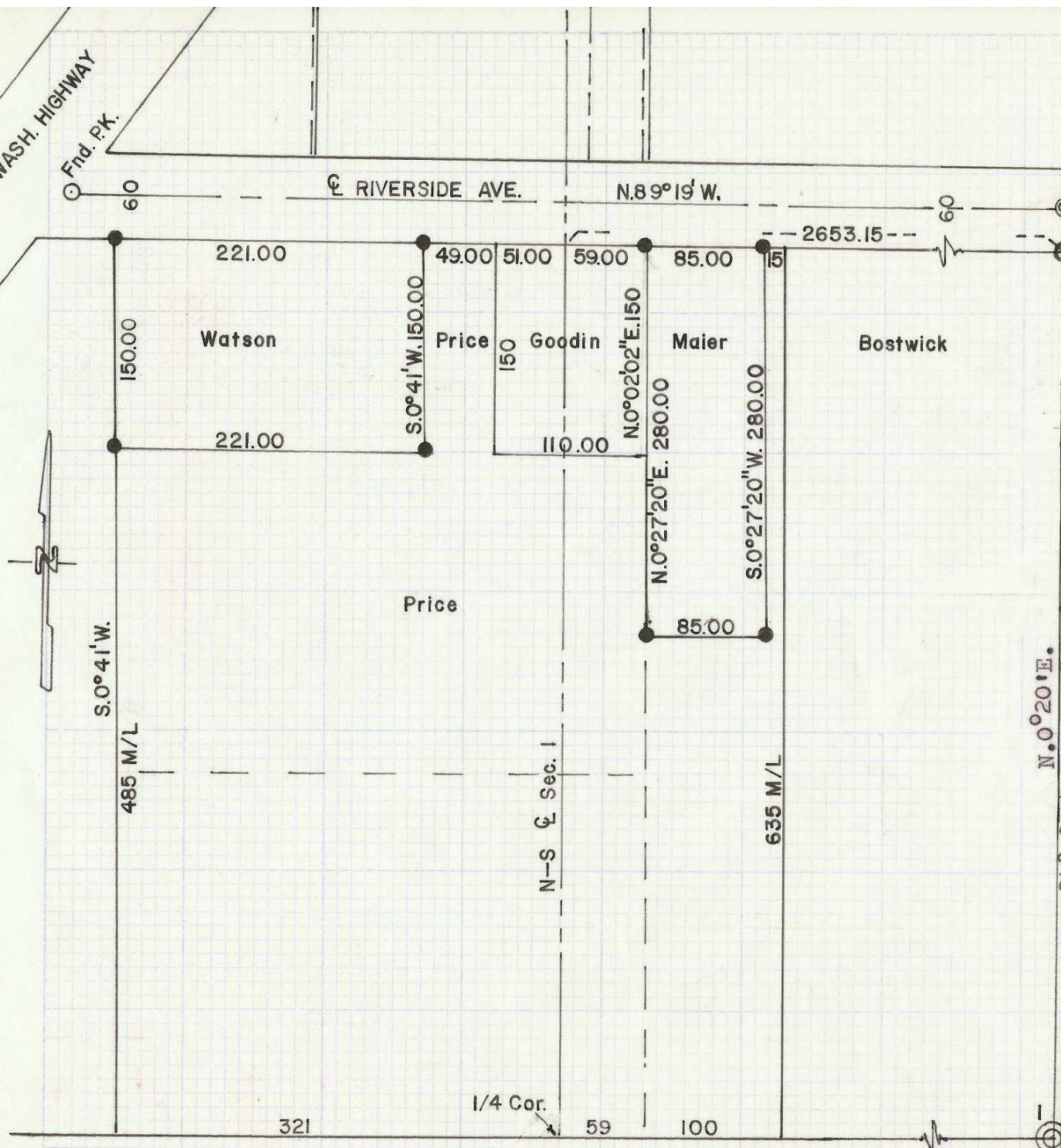

**LEGEND**

- "⊙" Indicates Monument Found
- "●" Indicates I.P. Set 1/2" x 24"

Basis of bearings was taken from a recorded survey showing Riverside Ave. as being N.89°19'W.

The Distance along the South line of Riverside Avenue was taken from Pierce's Home Tracts recorded in the book of plats B.6 P.4 Umatilla County Courthouse.

REGISTERED  
**OREGON**  
LAND SURVEYOR

*Ralph P. Thompson*

MAY 13, 1960  
**RALPH P. THOMPSON**  
506

**F-28**

Property Survey For  
**ALEX WATSON, CLIFFORD PRICE & CARL MAIER**, Located in the  
SE 1/4 SW 1/4 & SW 1/4 SE 1/4 Sec. 1, T.2  
N. R. 32 EWM

Date: 10-8-69      Scale: 1"=100'

Ralph Thompson  
Registered Land Surveyor  
P.O. Box 1082  
Pendleton, Oregon

ALL RIGHTS RESERVED BY THE SURVEYOR