

N-S. CENTERLINE E 1/2, W 1/2, SEC. 28, T1N, R35E.W.M.
N 00° 16' 54" W 1324.71

E-W. CENTERLINE SEC. 28, T1N, R35E.W.M.
N 89° 39' 21" E 662.09

EAST HALF OF THE
NORTHEAST QUARTER
OF THE SOUTHWEST
QUARTER OF SECTION
28, TOWNSHIP 1 NORTH,
RANGE 35 EAST OF THE
WILLAMETTE MERIDIAN.

S 00° 17' 19" E 1324.57
N-S. CENTERLINE SEC. 28, T1N, R35E.W.M.

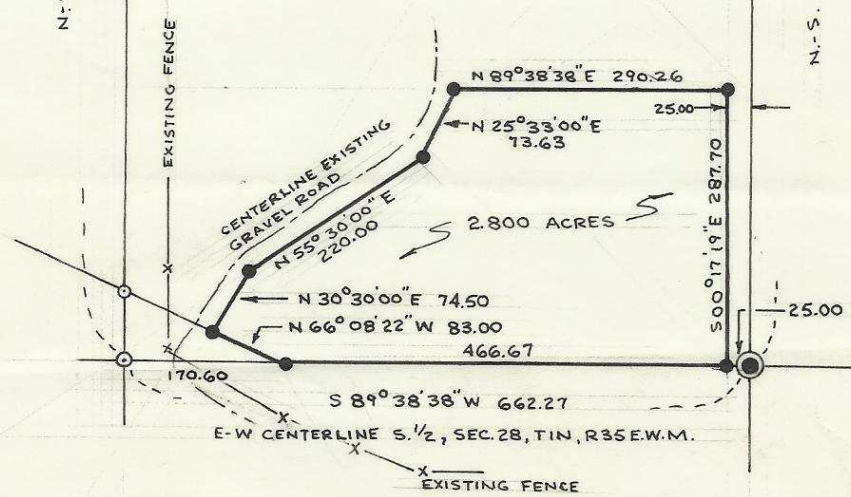

LEGEND

- 5/8" IRON PIN SET
- ⊙ 2" GALV. PIPE SET



F-23

PROPERTY SURVEY		
2.800 ACRE TRACT IN E 1/2 OF N.E. 1/4 OF S.W. 1/4 OF SECTION 28, T1N, R35E.W.M. FOR: JACK AND CHARLOTTE ROBERTS		
DR. BY: KWC	DATE: 7-30-69	SCALE: 1" = 200'
CH. BY:	REV:	SHEET 1 OF 1
DONALD L. STAEBLER CONSULTING ENGINEER 213 S.W. EMIGRANT P.O. BOX 91		
PENDLETON	OREGON	

F-23-Ax