

E-7-A x

FD. CONC. NAIL SET BY CITY FOR S.W. CORN. NE 1/4, N.W. 1/4, SEC. 2, T5N, R35E.W.M.

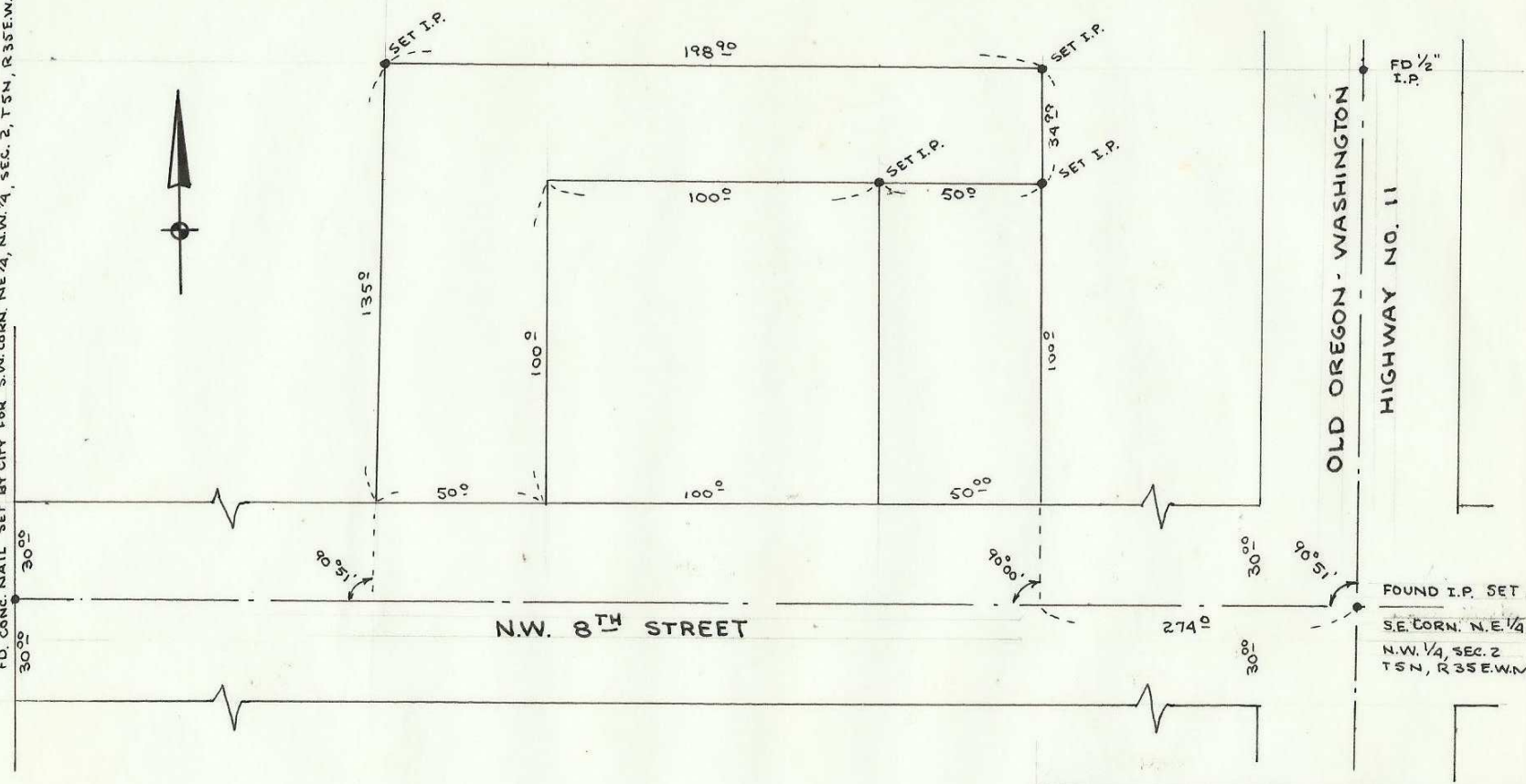

N.W. 8<sup>TH</sup> STREET

OLD OREGON - WASHINGTON  
HIGHWAY NO. 11



PROPERTY SURVEY (MILTON-FREEWATER)

LOCATED IN THE N.E. 1/4, N.W. 1/4,  
SECTION 2, T5N, R35 E.W.M.  
FOR: MRS. DEL ROBINS

DR. BY KWC	DATE: 6-14-68	SCALE: 1" = 50'
CK. BY DLS	REV:	SHEET 1 OF 1

DONALD L. STAEBLER  
CONSULTING ENGINEER  
213 S.W. EMIGRANT  
P.O. BOX 91

PENDLETON OREGON

E-7