

E-4-Ax

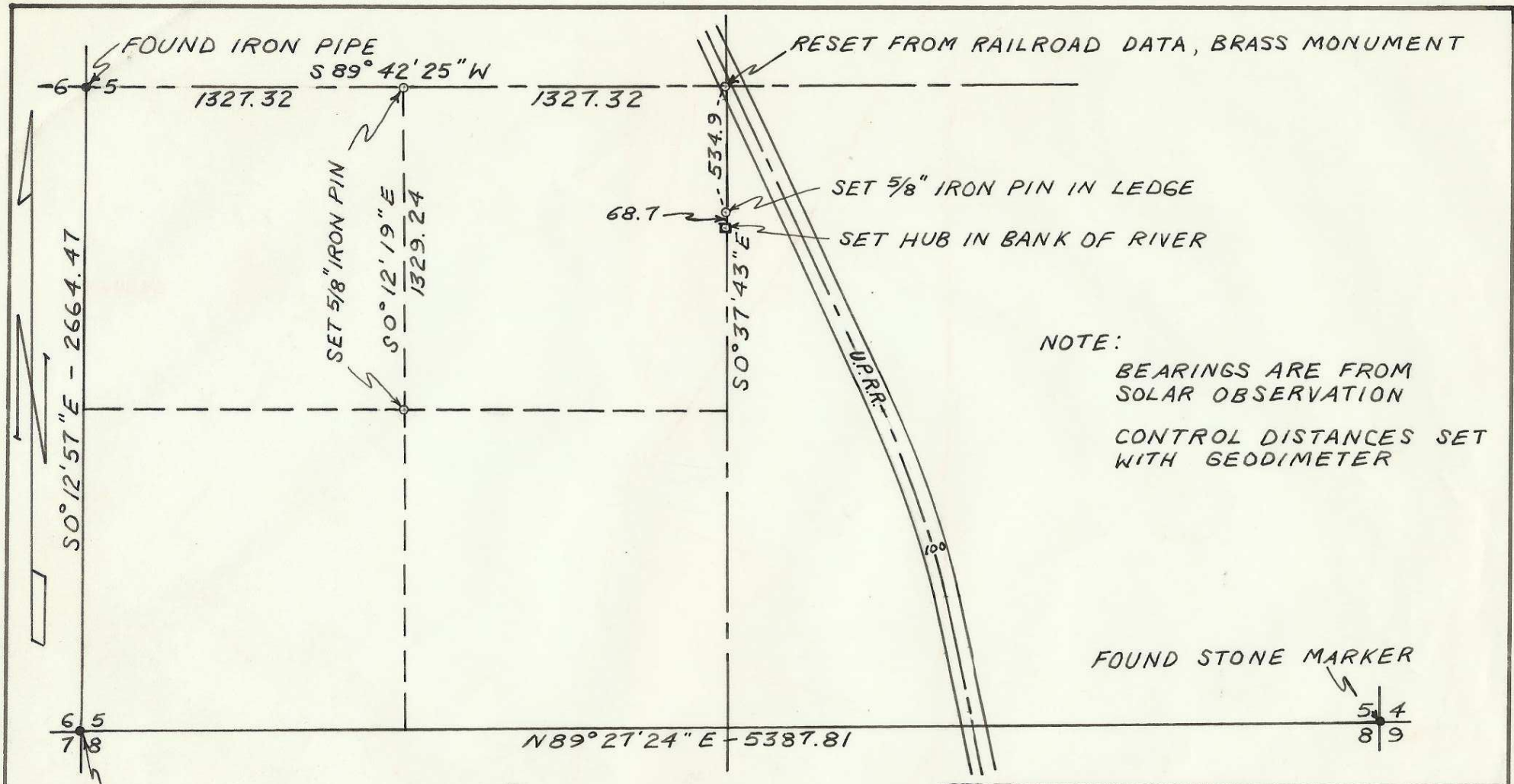

NOTE:  
 BEARINGS ARE FROM  
 SOLAR OBSERVATION  
 CONTROL DISTANCES SET  
 WITH GEODIMETER

FOUND STONE MARKER  
 5.4  
 8.9

REGISTERED  
**OREGON**  
 LAND SURVEYOR

*Wayne O. Harris*  
 MAY 6, 1955  
 WAYNE O. HARRIS  
 346

|                              |         |         |           |
|------------------------------|---------|---------|-----------|
| WAYNE O. HARRIS & ASSOCIATES |         |         |           |
| SURVEY IN                    |         |         |           |
| SECTION 5                    |         |         |           |
| TOWNSHIP 3 NORTH, RANGE 29   |         |         |           |
| UMATILLA COUNTY, OREGON      |         |         |           |
| FOR                          |         |         |           |
| ROGERS CONSTRUCTION COMPANY  |         |         |           |
| SCALE                        | DATE    | DRN. BY | DRNG. NO. |
| 1"=600'                      | 2-30-68 | EKO     | 68-269    |

E-4