

L E G E N D

- 1/2" I.P. Found
- 1/2" x 24" I.P. Set

NOTE: Bearings based on previous survey of record.

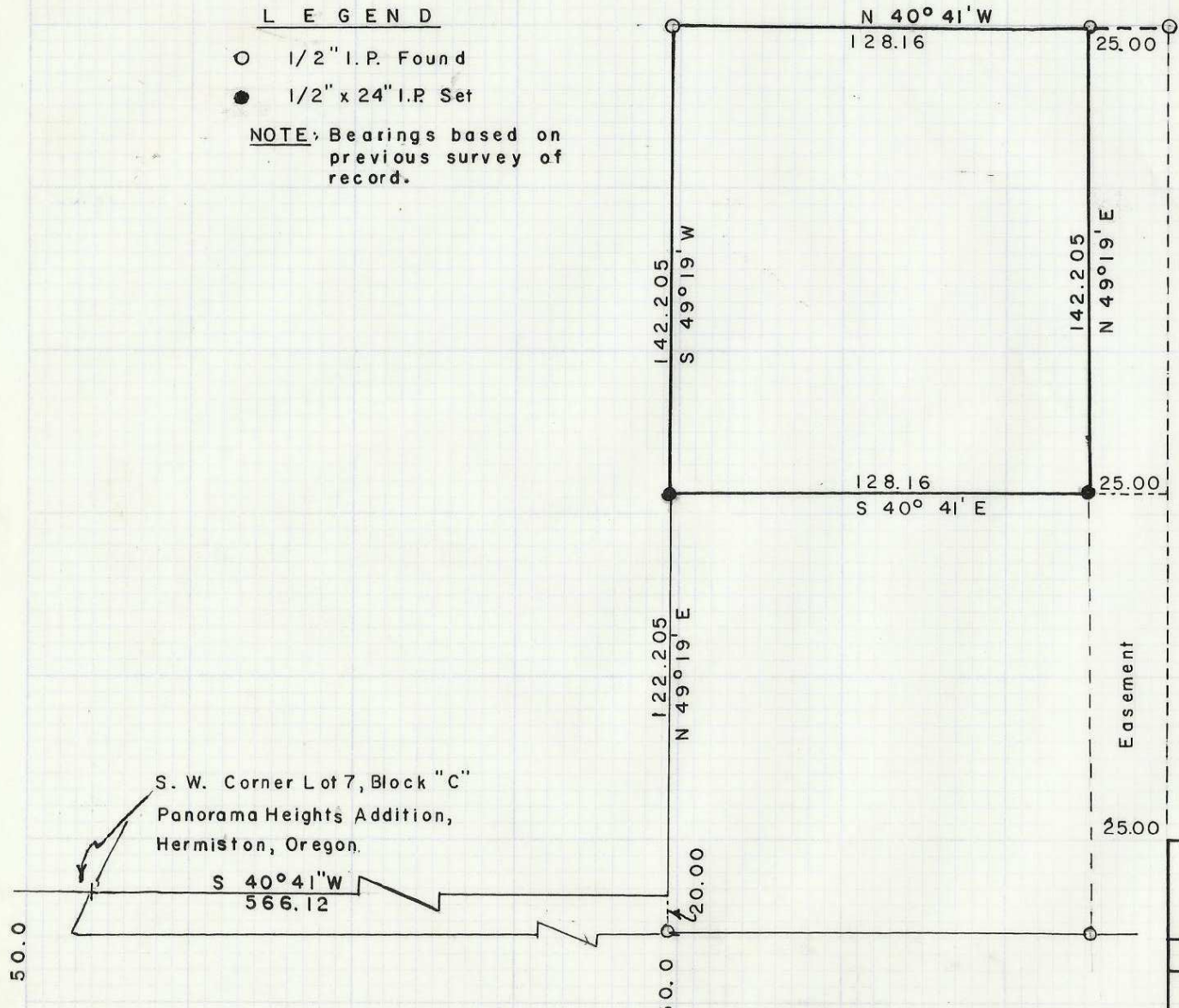

S. W. Corner Lot 7, Block "C"
Panorama Heights Addition,
Hermiston, Oregon.

S 40° 41' W
566.12

N 49° 19' E
122.205

S 49° 19' W
142.205

S 40° 41' E
128.16

N 40° 41' W
128.16

N 49° 19' E
142.205

Easement
25.00

REGISTERED
OREGON
LAND SURVEYOR

Ralph P. Thompson

MAY 13, 1960
RALPH P. THOMPSON
506

SURVEY FOR
-OSCAR RENAS
PARCEL IN SW 1/4 NE 1/4 Sec. 14, T4N, R28E

Date: 6-13-67 | Scale: 1" = 50'

RALPH THOMPSON
REGISTERED LAND SURVEYOR
P. O. BOX 1082 PENDLETON, ORE. 97801

STATE HIGHWAY
(formerly County Road 848)

D-33

D-33-AX