

○ DENOTES 1/2" I. PIN SET

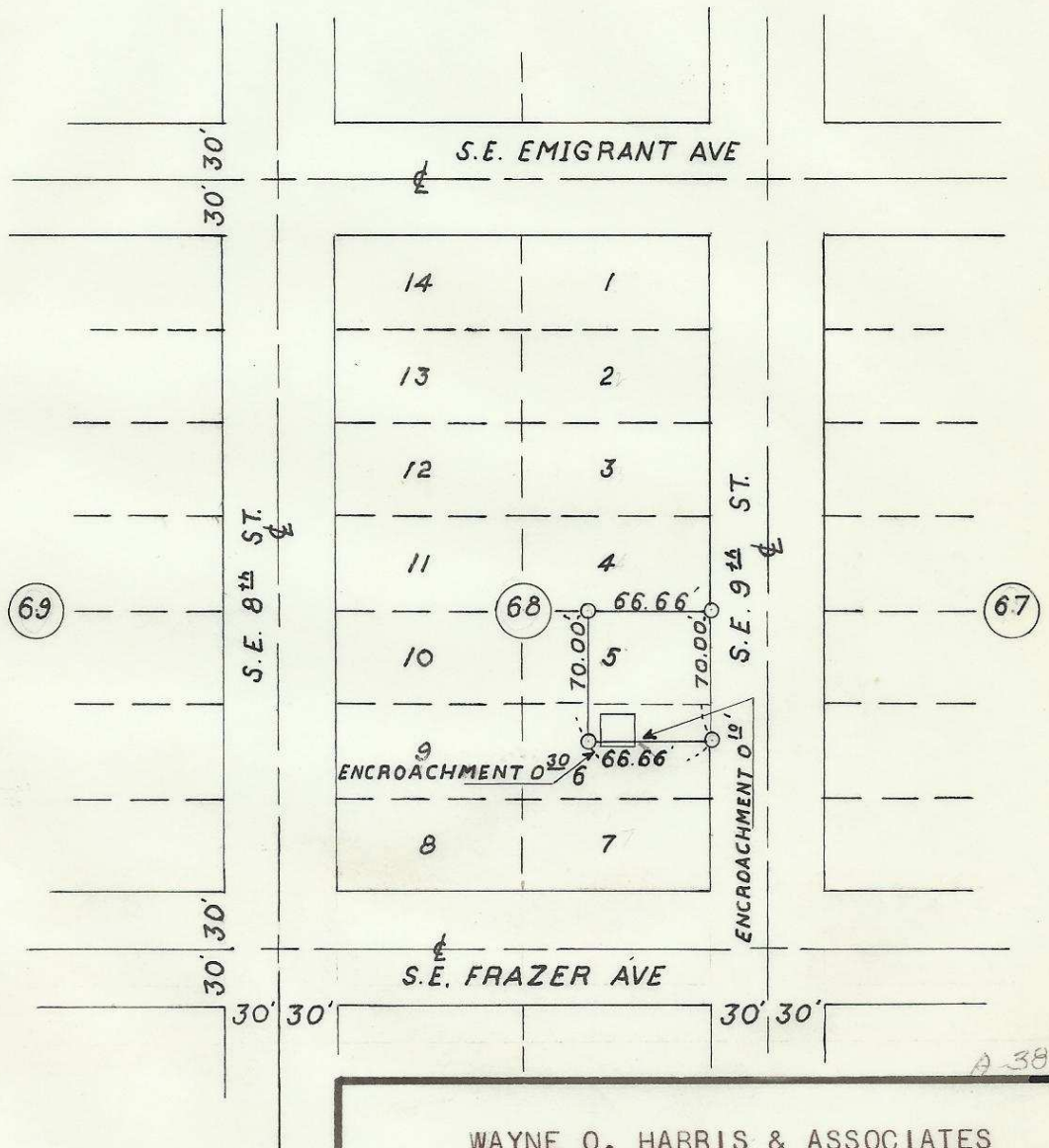
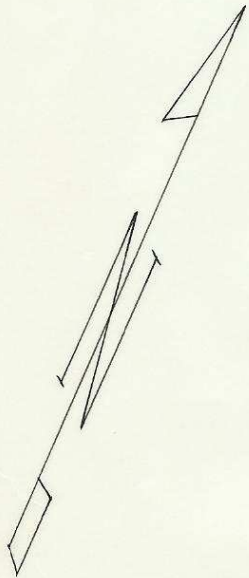

REGISTERED
OREGON
LAND SURVEYOR

Leland H. Ascher

JULY 10, 1964
LELAND H. ASCHER
635

WAYNE O. HARRIS & ASSOCIATES

SURVEY FOR

ART LANG

E. 66.66' Lot 5
E. 66.66' of N. 20' Lot 6

BLOCK 68-RESERVATION ADD. - PENDLETON

SCALE	DATE	DRN. BY	DRN. NO
1"=100'	1/7/66	LDB	66-226