

# Property Survey

for  
Larry Riddle of lot 8 BIK 2  
Dixon Hgts, Stanfield, Ore.

May 26, 1970

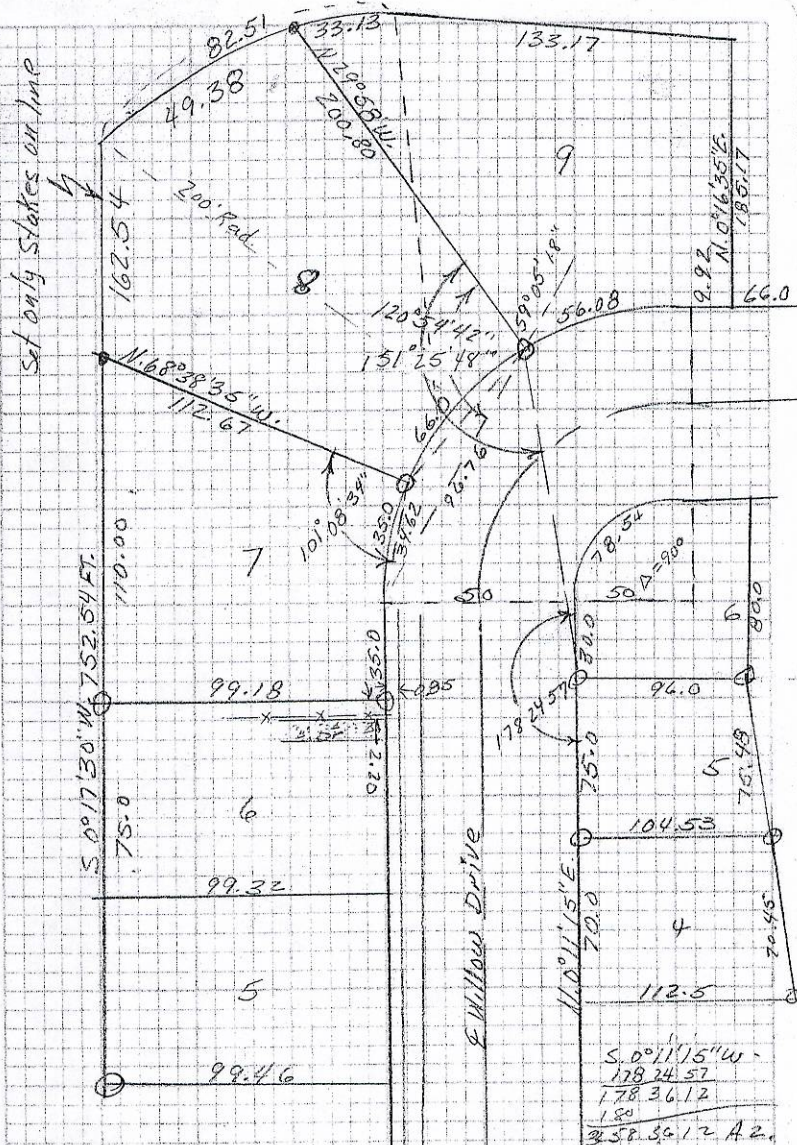

Riddle Prop. Survey of lot 8 BIK 2 Dixon Hgts, Stanfield. 5-26-70

Sta # Rt. Dist. Bearing

**RECEIVED BY**

Umatilla County Surveyor

Date: 2/6/2013

Recd By: S. Rex

No.: 13-027-A4

T4N R29 S432 B

E. cor. lot 8.

1+36 208° 56' 03"

Chord =

Arc = 66

N. 29° 07' 18" E.

N.E. cor. lot 7

0+70

190° 01' 36"

Chord =

Arc = 35

N. 10° 12' 51" E.

P.C. 0+35 0° 00' 00"

35

N. 0° 11' 15" E.

0+00 SECUR.

P.O.T. lot 7

Thompson

S. 0° 11' 15" W.  
178.24.57  
178.36.12  
1.80  
358.39.12 A2.

NO. 342

W. L. DANLING CORP.  
WEATHER PROOF

T. L. DANLING CORP.  
TACOMA, WASH., U.S.A.