

The purpose of this survey is to partition & describe a parcel as shown so builders can locate a building. The parcel which is partitioned was surveyed by me in 1985 out of a parcel which was surveyed by Krumbain in 1979. Record distances (000) are from Krumbain's 1979 survey.

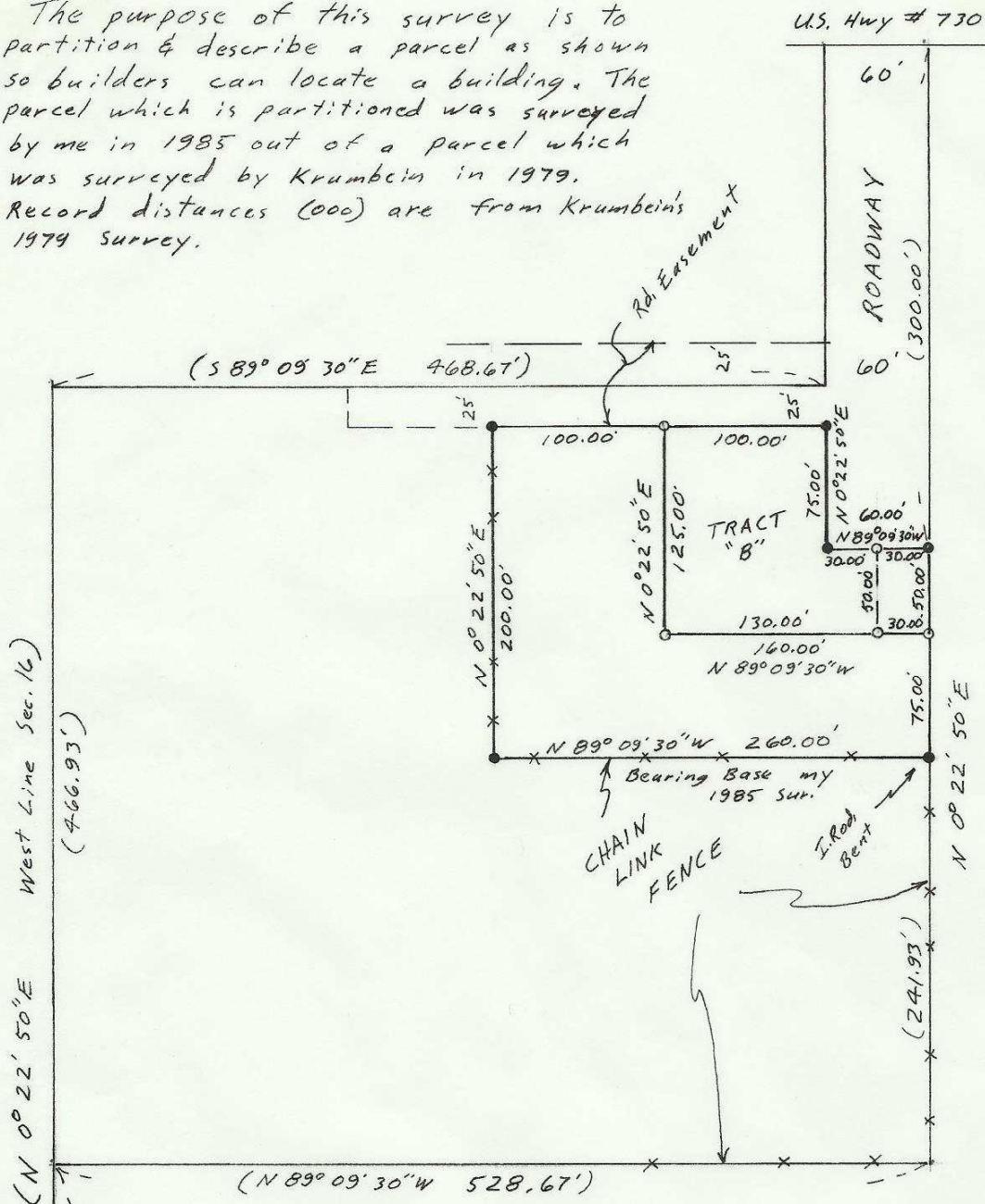

SCALE: 1" = 100'

- 1/2" I. Rods End (Set by me in 1985)
- 1/2" x 24" I. Rods set with Alum Tag #951

RECEIVED BY

REGISTERED PROFESSIONAL LAND SURVEYOR

Umatilla County Surveyor

Date 6-17-86

Rec'd By KA

No. 86-62-Ax

*G. Dennis Edwards*

OREGON JULY 18, 1871 G. DENNIS EDWARDS 951

SURVEY FOR WILLIAM McCLANNAHAN IN NW 1/4 Sec. 16, T5N, R28E, W.M. UMATILLA COUNTY, OREGON 4/10/86 Job # 58509055-A EDWARDS SURVEYING P.O. Box 763 567-3336 HERMISTON, OREGON

86-62-Ax