

Blk 1

Blk 2

ORIGINAL

TOWN OF ECHO

(40')
39.75'

Find 3/4" I.P. - 40'

40'

Find 1/2" I.R. in mon. - 80R

280.00'

BRIDGE STREET

SCALE:
1" = 50'

FRONT STREET

280.00'

BRASSFIELD'S ADD

BLK. 7

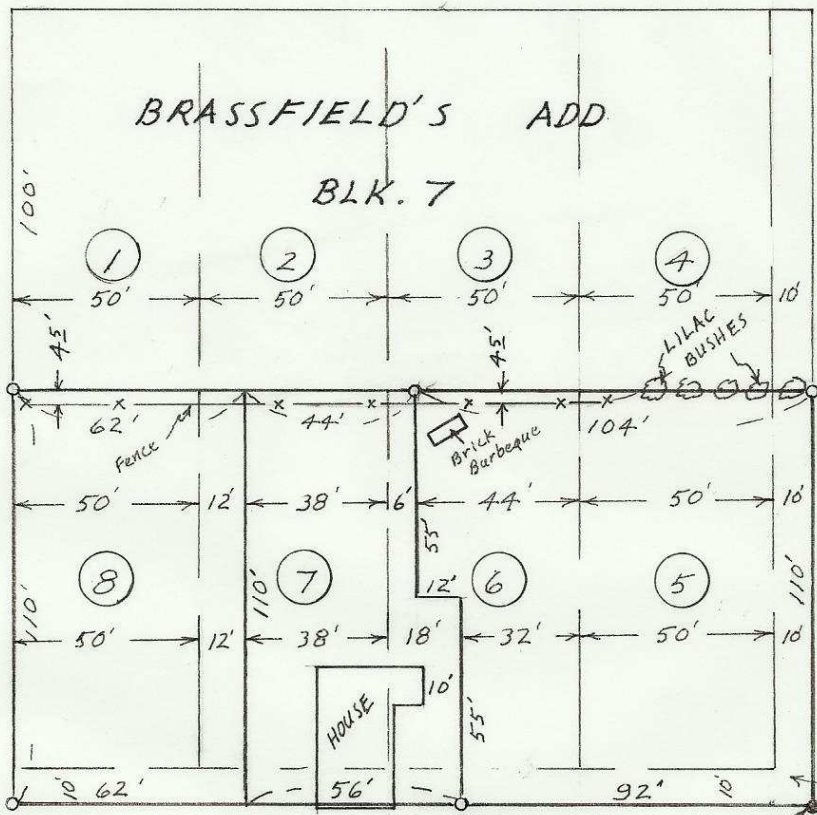

DUPONT STREET

280.00'

BUCKLEY STREET

280.00'

REGISTERED PROFESSIONAL LAND SURVEYOR

G. Dennis Edwards

OREGON
JULY 18, 1971
G. DENNIS EDWARDS
951

NARRATIVE: The purpose of this survey is to determine by what amount the fence along the north line of lots 5, 6, 7, & 8 encroaches on them and to partition said lots into 3 parcels.

West Parcel

The West 12 ft. of Lot 7 & All of Lot 8.

Middle Parcel

The West 6 ft. of the North 55 ft. & the West 18 ft. of the south 45 ft. of Lot 6. Also Lot 7, except the west 12 ft.

East Parcel

All of Lot 5, and Lot 6, except the west 6 ft of the north 55 ft. and except the west 18 ft of the south 45 ft of said Lot 6.

Block 7, BRASSFIELD'S ADD. to the city of ECHO, UMATILLA CO., OREGON
Also that portion of the 10 foot strips of vacated City streets lying adjacent thereto.

- Monuments Found
- 1/2" x 24" Iron Rods set with Alum tags stamped 951

SURVEY For BERTHA RANTA
In Blk 7, BRASSFIELD'S ADD. to City of ECHO,
in the NW 1/4 Sec. 16, T 3 N, R 29 E, W.M., Umatilla Co., OR.
7/2/84 Job # 584-05047 (000) of record
EDWARDS SURVEYING
567-3336

Box 763
HERMISTON, OREGON
84-94-A4