

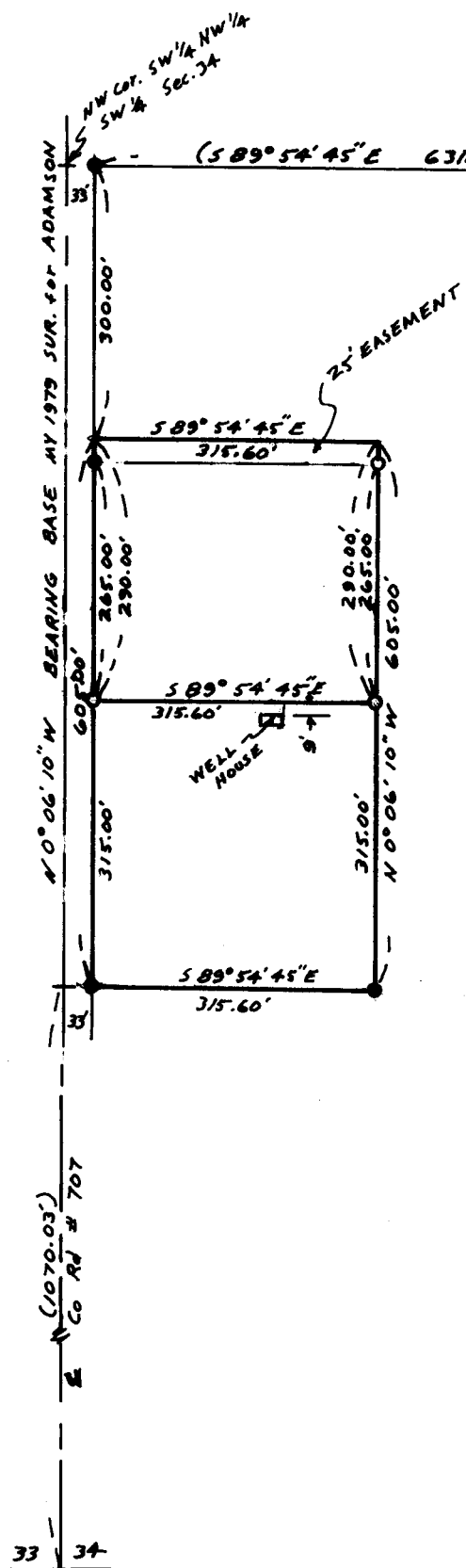

SCALE: 1" = 200'



NARRATIVE:
 The purpose of this survey is to partition a previously surveyed parcel into 2 parcels.
 The bearing base and all of the found monuments are from my 1979 survey for Adamson.

REGISTERED
 PROFESSIONAL
 LAND SURVEYOR

G. Dennis Edwards

OREGON
 JULY 18, 1971
 G. DENNIS EDWARDS
 951

RECEIVED BY
 Umatilla County Surveyor
 Date 8-30-84
 Rec'd By bc
 No. 84-19-Ax

SURVEY FOR A. AICHELE
 IN THE SW 1/4 Sec. 34, T5N, R2E, W.M.
 UMATILLA CO. OREGON

2/3/84 Job # 58312080

- 1/2" I. Rods found
- 1/2" x 24" I. Rods set with Alum. Tags stamped 951

EDWARDS SURVEYING
 567-3336

PO Box 763
 HERMISTON, OR.
 84-19-Ax