

- 1) End 5/8" I.R. Plastic Cap stamped WANE HARRIS CO. Set by Krumbein in 1975 Sur. for PERKINS
- 2) End 1/2" IR set by me in 1978 Sur. for NETTER ET.AL.
- 3) End 1/2" IR set by me in 1981 sur. for Hackett

NARRATIVE !

The purpose of this survey is to partition Gerald Hacketts' tract (R. 38, P. 1860) into 5 parcels. Hacketts parcel along with several others was surveyed by me in 1978. In that 1978 survey I used monuments and data from my 1977 survey for Torris. In that 1977 survey I used monuments & the section breakdown from Krumbeins 1975 survey for Perkins.

○ DENOTES 1/2" x 24" Iron rods set with Alum. tags stamped 951.

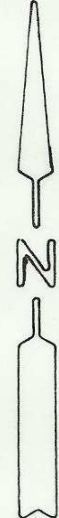

SCALE: 1" = 200'

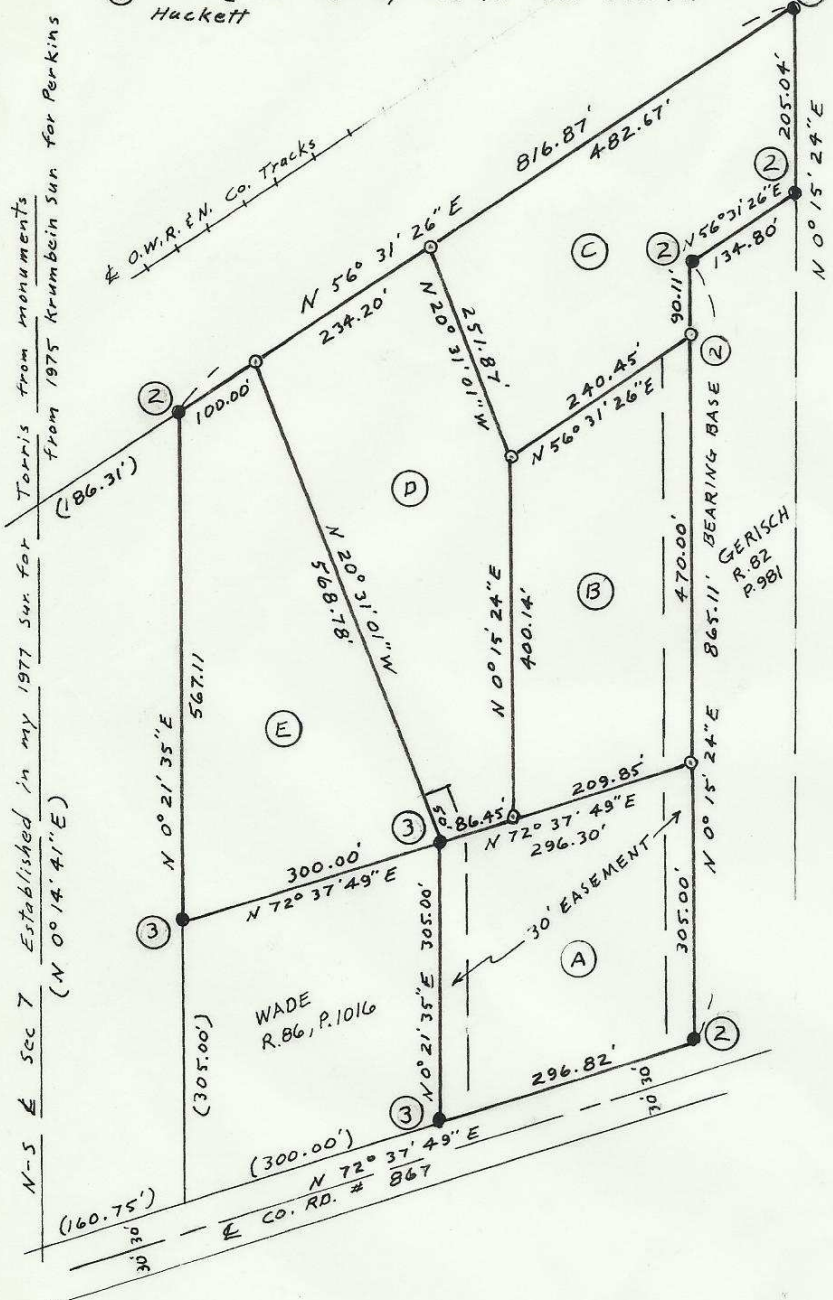

REGISTERED PROFESSIONAL LAND SURVEYOR

G. Dennis Edwards

OREGON
JULY 16, 1971
G. DENNIS EDWARDS
951

RECEIVED BY

Umatilla County Surveyor

Date 3-30-84

Rec'd by bc

SURVEY FOR GERALD HACKETT 84-17-Ax
In the East Half Sec. 7, T4N, R29E, W.M., UMATILLA CO., OREGON

2/16/84 (000) of record Job# 58311069
EDWARDS SURVEYING P.O. Box 763
567-3336 HERMISTON, OREGON

84-17-Ax

N-S & Sec 7 Established in my 1977 Sur for Torris from monuments from 1975 Krumbein Sur for Perkins (N 0° 14' 41" E)