

End 1/2" IR set by me in 1976 Cottrill sur.

NARRATIVE: The purpose of this survey is to set the property corners of the S. 100' of SE 1/4 NE 1/4 SE 1/4 NW 1/4 of Sec. 10, except the E. 135' & the W. 98', and to show the improvements.

It is based on a 1976 sur. by me for E.D. Cottrill in which I used monuments at the C 1/4 & C N 1/16 and used the subdivision of the NW 1/4 of Sec. 10 done by Wallulis in 1968.

End 1/2" IR set by me in 1976 Cottrill survey

Bearing Base My 1976 sur. for Cottrill
N 0° 21' 35" E 255.20' (255.00')

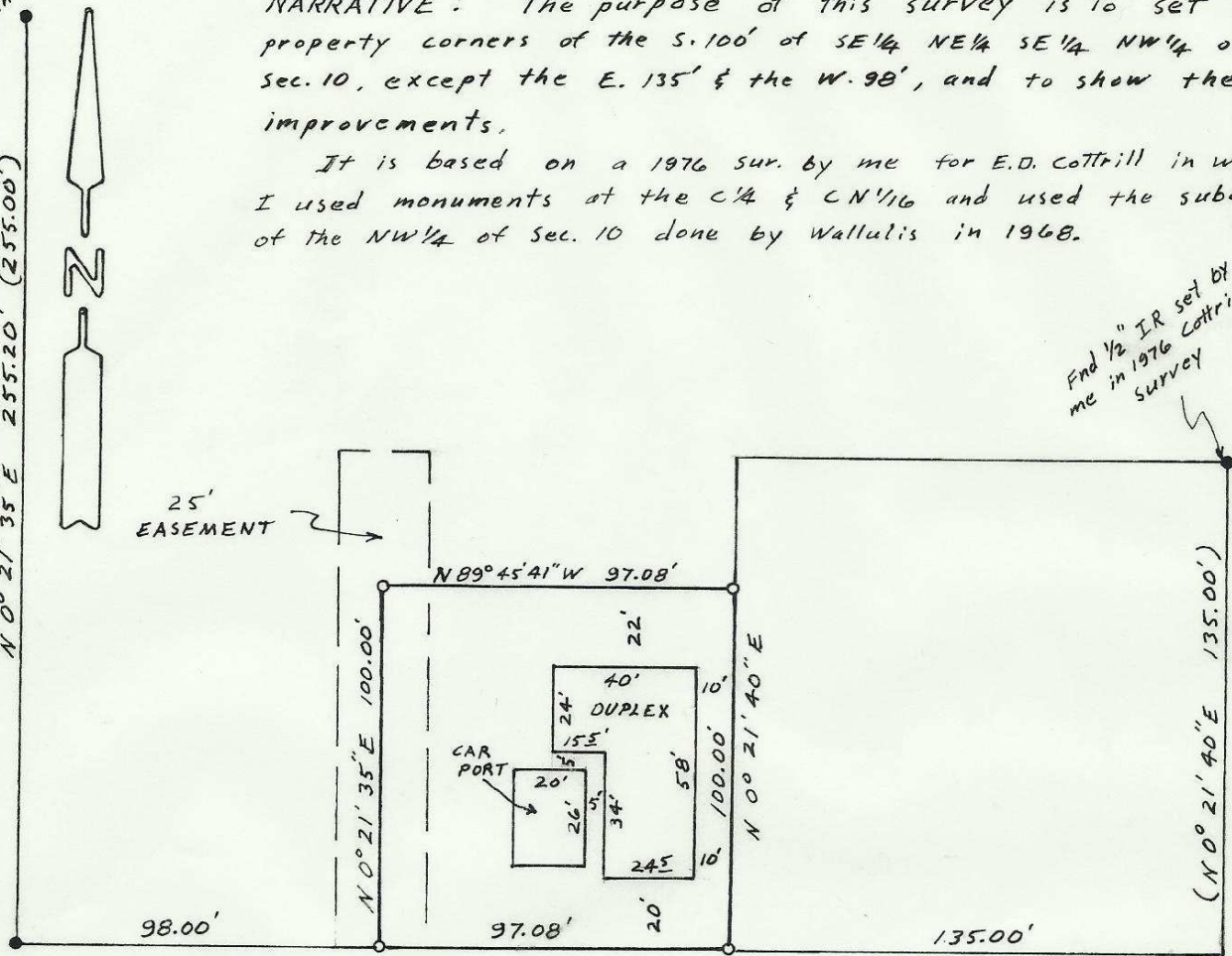

N.W. 7th Street

SW. cor. SE 1/4, NE 1/4, SE 1/4, NW 1/4 Sec. 10, set by me in 1976 Cottrill sur. End 1/2" I.R.

N 89° 45' 41" W 330.08'
STANDARD AVE.

SE cor. SE 1/4, NE 1/4, SE 1/4, NW 1/4 Sec 10, Computed

RECEIVED BY
Umatilla County Surveyor
Date 3-30-84
Rec'd By bc
No. 84-16-AP

REGISTERED PROFESSIONAL LAND SURVEYOR

G. Dennis Edwards

OREGON
JULY 16, 1971
G. DENNIS EDWARDS
931

SURVEY FOR 1st Interstate Bank

In the NW 1/4 Sec. 10, T4N, R28E, W.M. UMATILLA COUNTY, OREGON (000) of record

3/28/84 SCALE: 1" = 50' Job# 58403032

o 1/2" x 24" Iron Rods Set with Alum. tags stamped 951

EDWARDS SURVEYING
567-3336

P.O. Box 763
HERMISTON, OREGON

84-16-AP