

SURVEY FOR:  
 STATE OF OREGON-DEPARTMENT OF FORESTRY  
**SECTION 28, T.3S., R.31E., W.M.**

UMATILLA COUNTY, OREGON  
 THEODOLITE, TAPE & ELECTRONIC DISTANCE MEASURER  
 SURVEY BY: RICHARD A. MORRIS, DAVID KING & LARRY HOFFMAN  
 APRIL 13, 1983  
 SCALE 1" = 50'

SURVEYED BY:

**REGISTERED  
 PROFESSIONAL  
 LAND SURVEYOR**

*Richard A. Morris*

OREGON  
 MAY 10, 1957  
**RICHARD A. MORRIS**  
 401



**NARRATIVE**

PURPOSE OF SURVEY:

TO ESTABLISH THE CORNERS  
 OF TRACT DESCRIBED IN  
 UMATILLA COUNTY DEED RECORD  
 BOOK 196 PAGE 472.

PROCEDURE:

A SOLAR OBSERVATION WAS TAKEN  
 S34°07'53"W 1107.37' FROM THE  
 ONE QUARTER CORNER COMMON  
 TO SECTIONS 21 & 28 TO DETERMINE  
 TRUE NORTH AND A RANDOM  
 TRAVERSE WAS RUN BETWEEN  
 SAID CORNER AND EACH CORNER  
 SET BY THIS SURVEY.

2600 STATE STREET  
 SALEM, OREGON 97310

1/4 CORNER SECTIONS 21 & 28  
 FOUND 1" IRON PIPE WITH  
 2 3/8" BRASS CAP  
 UMATILLA COUNTY  
 SURVEYOR NO. 933  
 1983, REMAINS OF DOWN  
 ORIGINAL BEARING TREES  
 AND TWO NEW BEARING TREES  
 SCRIBED BREAST HEIGHT

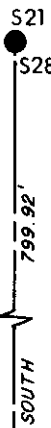

SET 1 1/2"X36" ALUMINUM PIPE  
 WITH 3 3/4" ALUMINUM CAP  
 MARKED "NW CORNER  
 PLS 401 1983"

8" DIA. ANTENNA POLE  
 1.61' NORTH OF  
 PROPERTY LINE

CHAIN LINK  
 FENCE

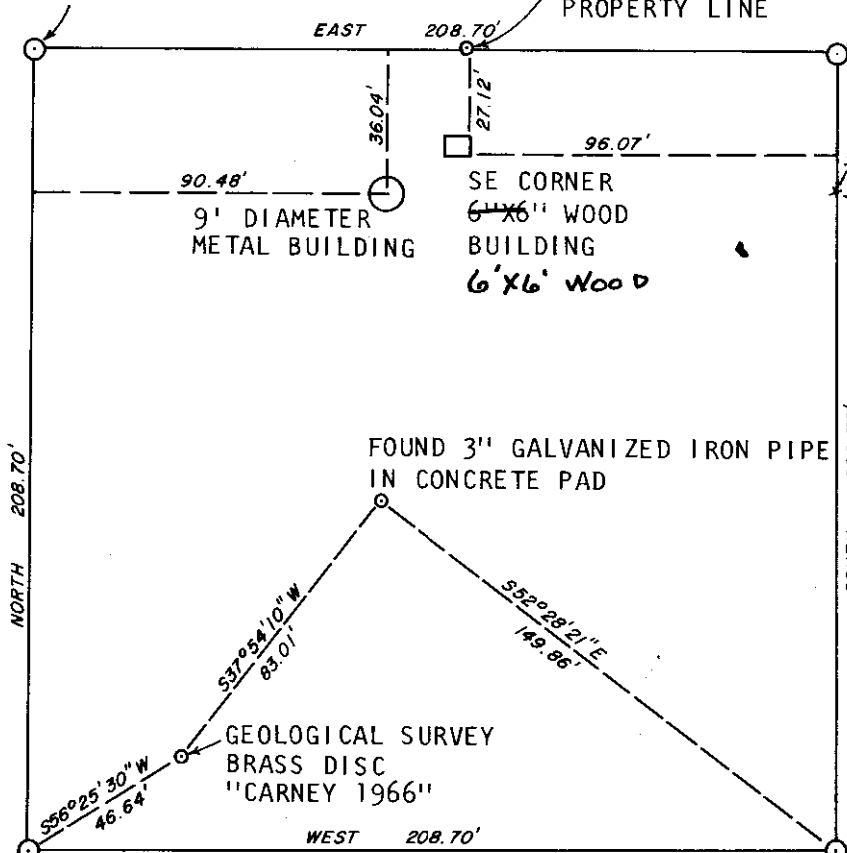

SET 3/4"X30" IRON ROD WITH  
 YELLOW PLASTIC CAP MARKED  
 "PLS 401". SW CORNER OF  
 CHAIN LINK FENCE BEARS  
 S2°W (MAGNETIC) 35.00'  
 AND NW CORNER BEARS  
 N40°E (MAGNETIC) 52.6'

**RECEIVED BY**

Umatilla County Surveyor

Date May 1983

Rec'd By blc

No. 83-130-7A

CHISLED "X" IN TOP OF  
 12' LONG 5' WIDE 6' HIGH ROCK

SET 3/4"X30" IRON ROD  
 YELLOW PLASTIC CAP  
 MARKED PLS 401

**E-48**

FB 4/18/83

38-91-28