

APPLICANTS NAME
KATHLEEN GORDON

SITE NUMBER 38
DWELLING UNIT TYPE 

NOTE:
bearings & distances are true based on ties to N.G.S. sta. Mission & Homly. Elevations shown are local.

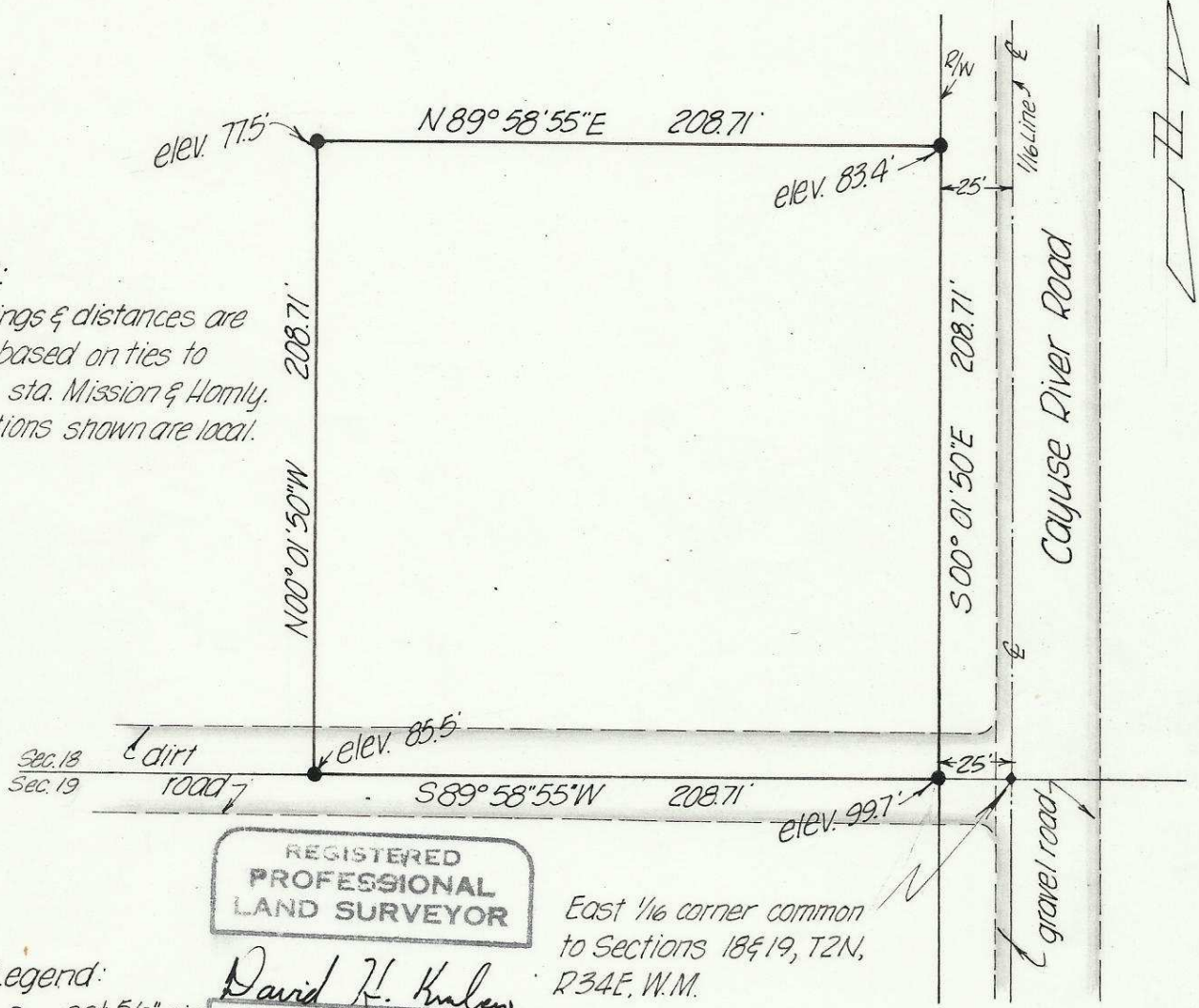

Legend:
● set 5/8" pin

REGISTERED
PROFESSIONAL
LAND SURVEYOR
David H. Krumbein
OREGON
JULY 17, 1970
DAVID H. KRUMBEIN
933

East 1/6 corner common to Sections 18 & 19, T2N, R34E, W.M.

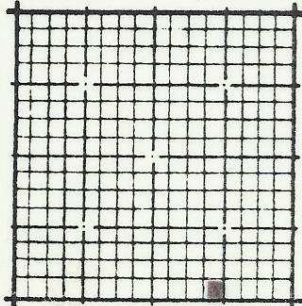
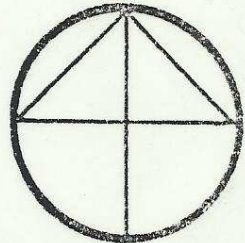
SECT.	MAP	LEGAL DESCRIPTION	NORTH 1" = 60'
		The South 208.71 feet of the East 233.71 feet of the Southwest 1/4 of the Southeast 1/4 of Section 18, Township 2 North, Range 34 East W.M.; Excepting any and all Road Rights of Ways.	

83-125-Ax