

APPLICANTS NAME
MOSES LLOYD

SITE NUMBER 16A
DWELLING UNIT TYPE

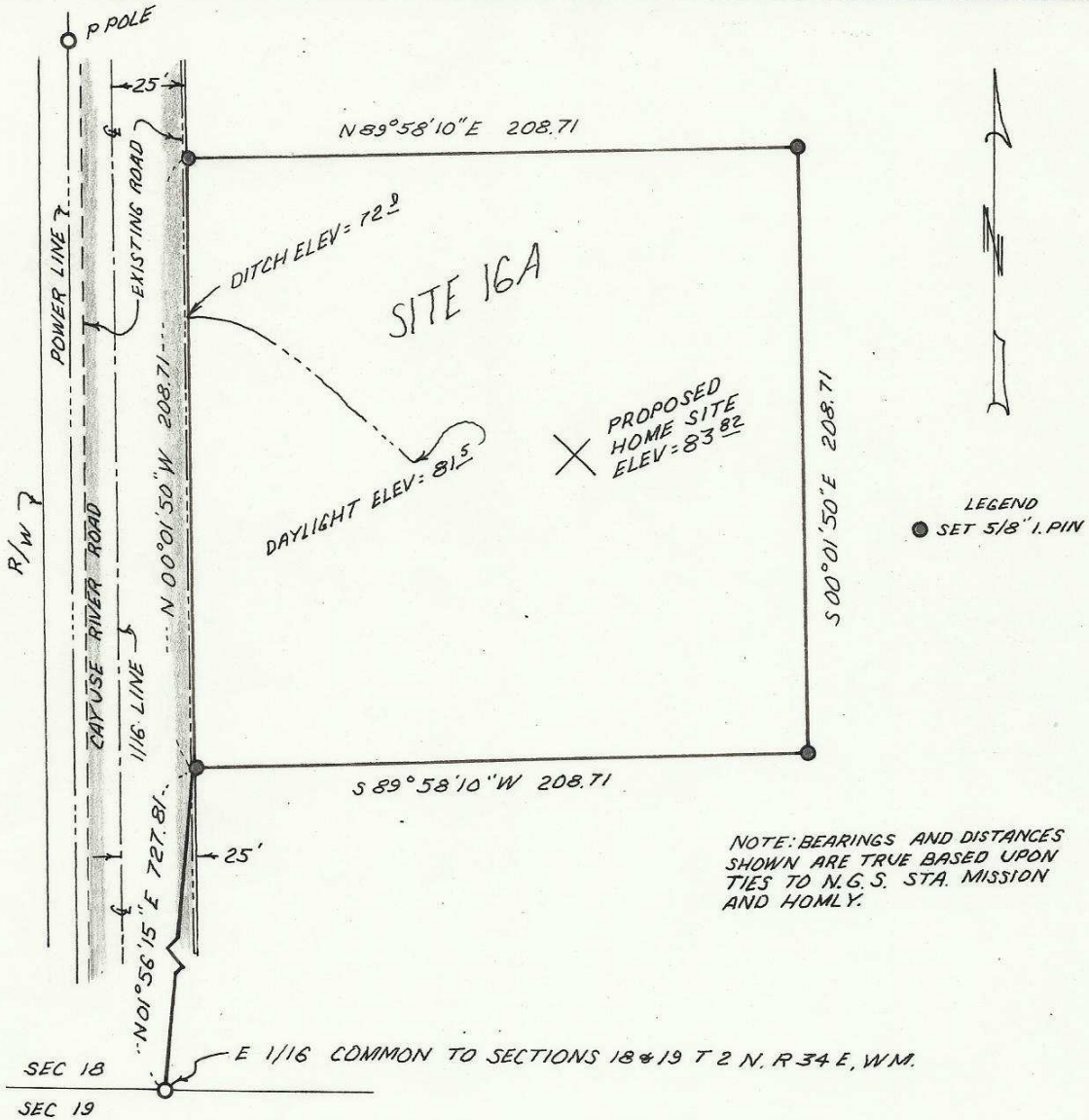

SECT. MAP	LEGAL DESCRIPTION	NORTH 1" = 60'
	<p>SEE ATTACHMENT</p> <p>REGISTERED PROFESSIONAL LAND SURVEYOR</p> <p><i>David H. Krumbein</i></p> <p>OREGON JULY 17, 1970 DAVID H. KRUMBEIN 933</p>	

83-103-Ax

MOSES LLOYD 16A

Commencing at the East 1/16 corner common to Sections 18 and 19, Township 2 North, Range 34 East, W.M.; thence North $01^{\circ} 56' 15''$ East, a distance of 727.81 feet, to the true Point of Beginning; thence parallel to the West line of the Southeast $\frac{1}{4}$ of the Southeast $\frac{1}{4}$, of Section 18, North $00^{\circ} 01' 50''$ West, a distance of 208.71 feet; thence North $89^{\circ} 58' 10''$ East, a distance of 208.71 feet; thence South $00^{\circ} 01' 50''$ East, a distance of 208.71 feet; thence South $89^{\circ} 58' 10''$ West, a distance of 208.71 feet, to the true Point of Beginning.

Containing 1.0 Acres

All being in the County of Umatilla, State of Oregon.

83-103-Av