

APPLICANTS NAME

JOHN GRAYFOX

SITE NUMBER

9

DWELLING UNIT TYPE

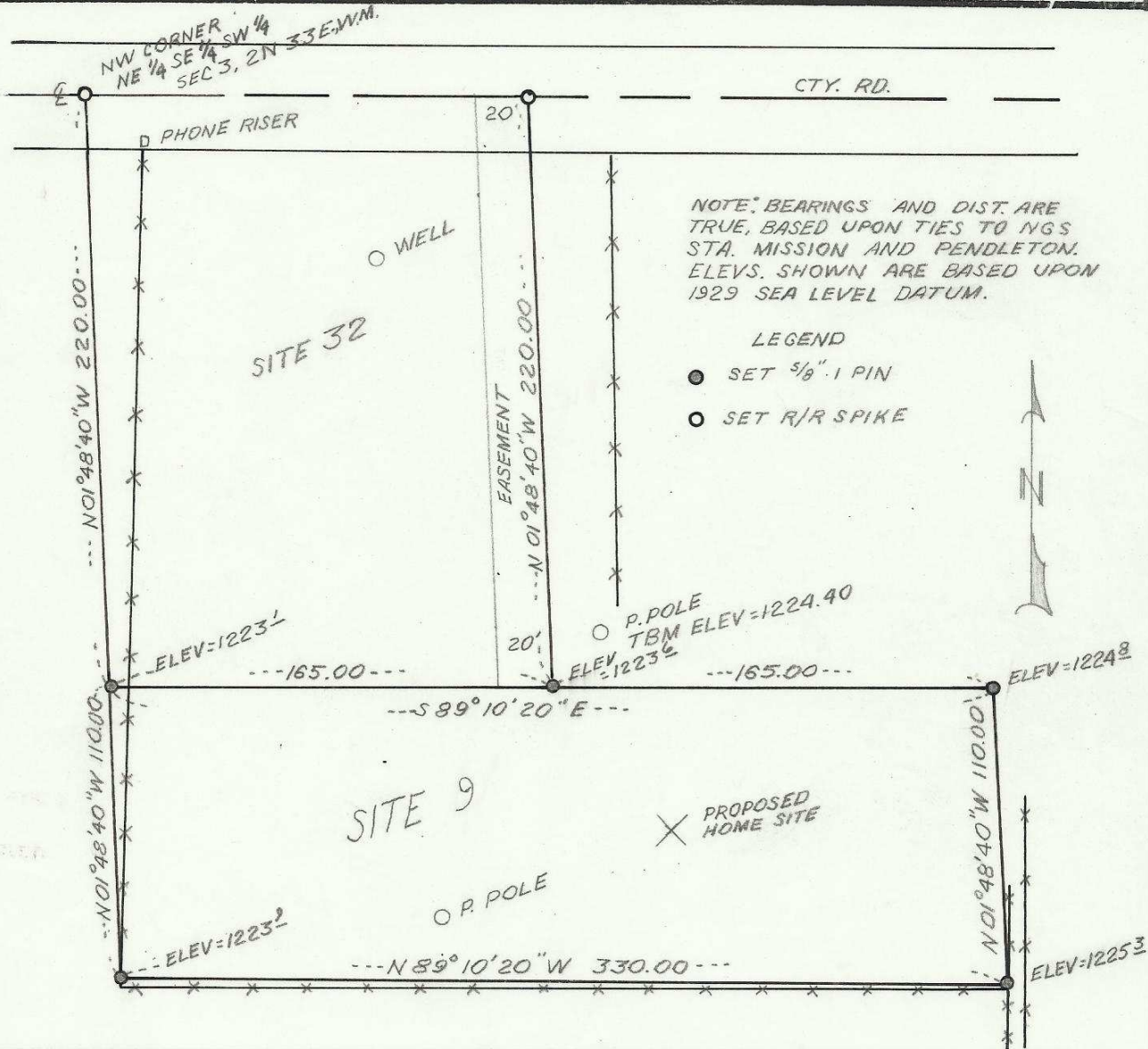

SECT. MAP

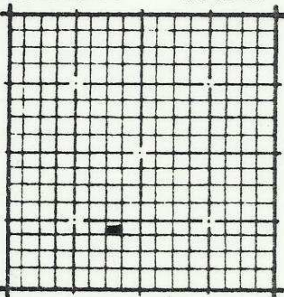

LEGAL DESCRIPTION

SEE ATTACHMENT

REGISTERED PROFESSIONAL LAND SURVEYOR

David H. Krumbein

OREGON JULY 17, 1970 DAVID H. KRUMBEIN 933

NORTH 1" = 60'

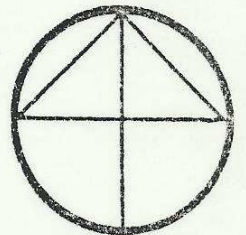

83-94-A+

JOHN GRAYFOX

Commencing at the Northwest corner of the Northeast one-quarter of the Southeast one-quarter of the Southwest one-quarter of Section 3, Township 2 North, Range 33 East, W.M.; thence South $01^{\circ} 48' 40''$ East along the west line of said Northeast one-quarter, Southeast one-quarter, Southwest one-quarter 220.00 feet to the true point of beginning of this Description, thence South $89^{\circ} 10' 20''$ East 330.00 feet, thence South $01^{\circ} 48' 40''$ East 110.00 feet, thence North $89^{\circ} 10' 20''$ West 330.00 feet to said west line, thence along said west line North $01^{\circ} 48' 40''$ West 110.00 feet to the true point of beginning.

All being in the County of Umatilla, State of Oregon.

Containing 0.83 Acres.

EASEMENT ACROSS HARVEY JIM

Commencing at the Northwest corner of the Northeast $\frac{1}{4}$, of the Southeast $\frac{1}{4}$, of the Southwest $\frac{1}{4}$, of Section 3, Township 2 North, Range 33 East W.M.; thence South $89^{\circ} 10' 20''$ East, along the North line of said Northeast $\frac{1}{4}$, of the Southeast $\frac{1}{4}$, of the Southwest $\frac{1}{4}$, of Section 3, a distance of 165.00 feet to the true Point of Beginning for this Description; thence South $01^{\circ} 48' 40''$ East, a distance of 220.00 feet; thence North $89^{\circ} 10' 20''$ West, a distance of 20.02 feet; thence North $01^{\circ} 48' 40''$ West, a distance of 220.00 feet, to the said North line of the Northeast $\frac{1}{4}$, of the Southeast $\frac{1}{4}$, of the Southwest $\frac{1}{4}$, of Section 3; thence South $89^{\circ} 10' 20''$ East, a distance of 20.02 feet along the said North line to the true Point of Beginning.

83-94-Ax