

SCALE: 1" = 20'

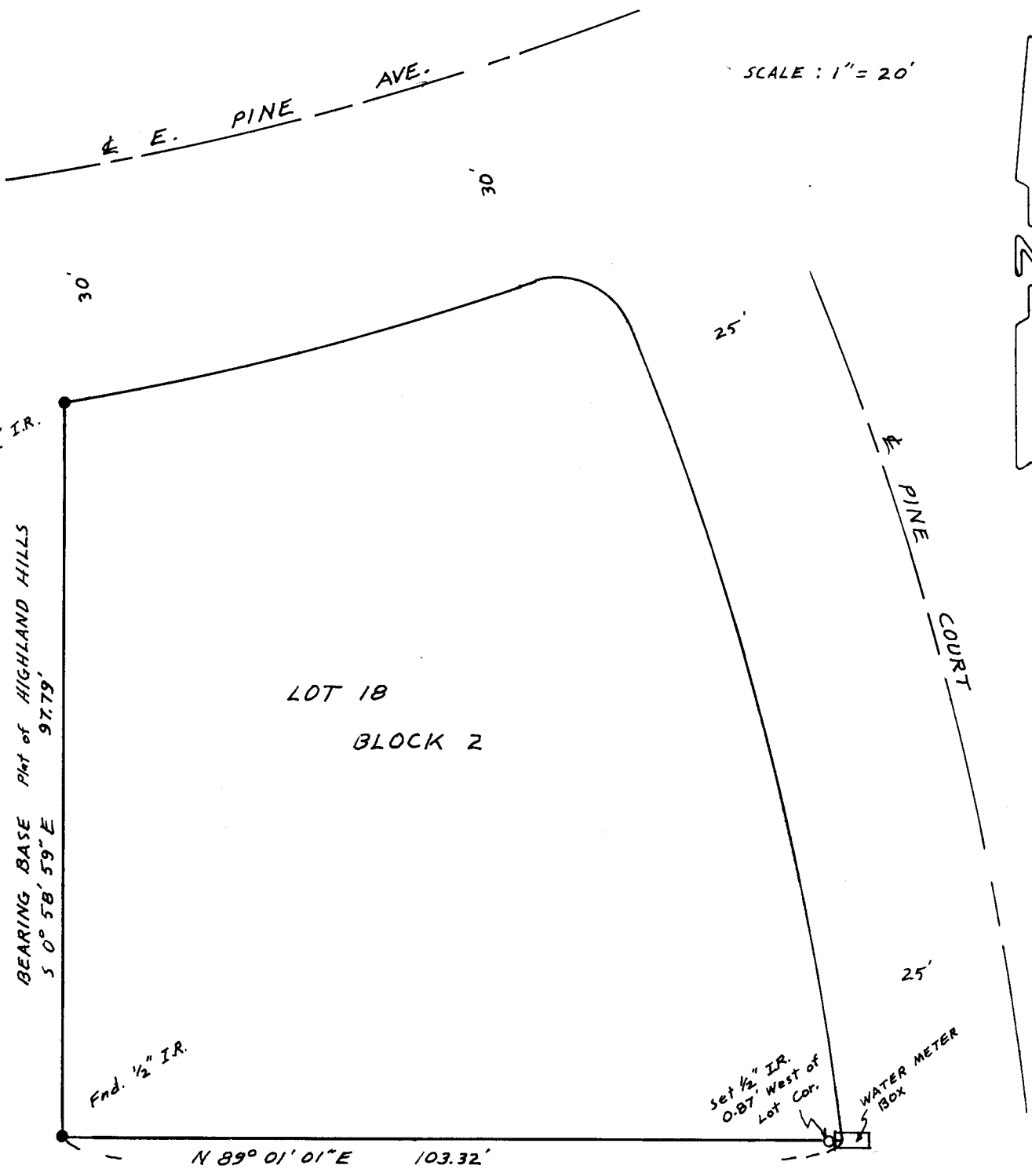

82-092-AX

**REGISTERED
PROFESSIONAL
LAND SURVEYOR**

G. Dennis Edwards

**OREGON
JULY 16, 1971
G. DENNIS EDWARDS
951**

SURVEY FOR DAN BANKE
IN Lot 18, Bk 2, HIGHLAND HILLS
City of HERMISTON IN SE. 1/4 Sec 11,
T4N, R2BE, W.M., UMATILLA CO., OREGON
7/12/82 Job # P7B12474 - A

EDWARDS SURVEYING
567-3336 P.O. Box 763
HERMISTON, OR.