

REGISTERED  
PROFESSIONAL  
LAND SURVEYOR

*William R. Wells*

OREGON  
JULY 22, 1977  
WILLIAM R. WELLS  
1106

*William R. Wells*



SCALE: 1" = 60'

ELEV. LINE 1209.5 =  
CORPS OF ENGINEERS  
STANDARD PROJECT FLOOD  
LEVEL

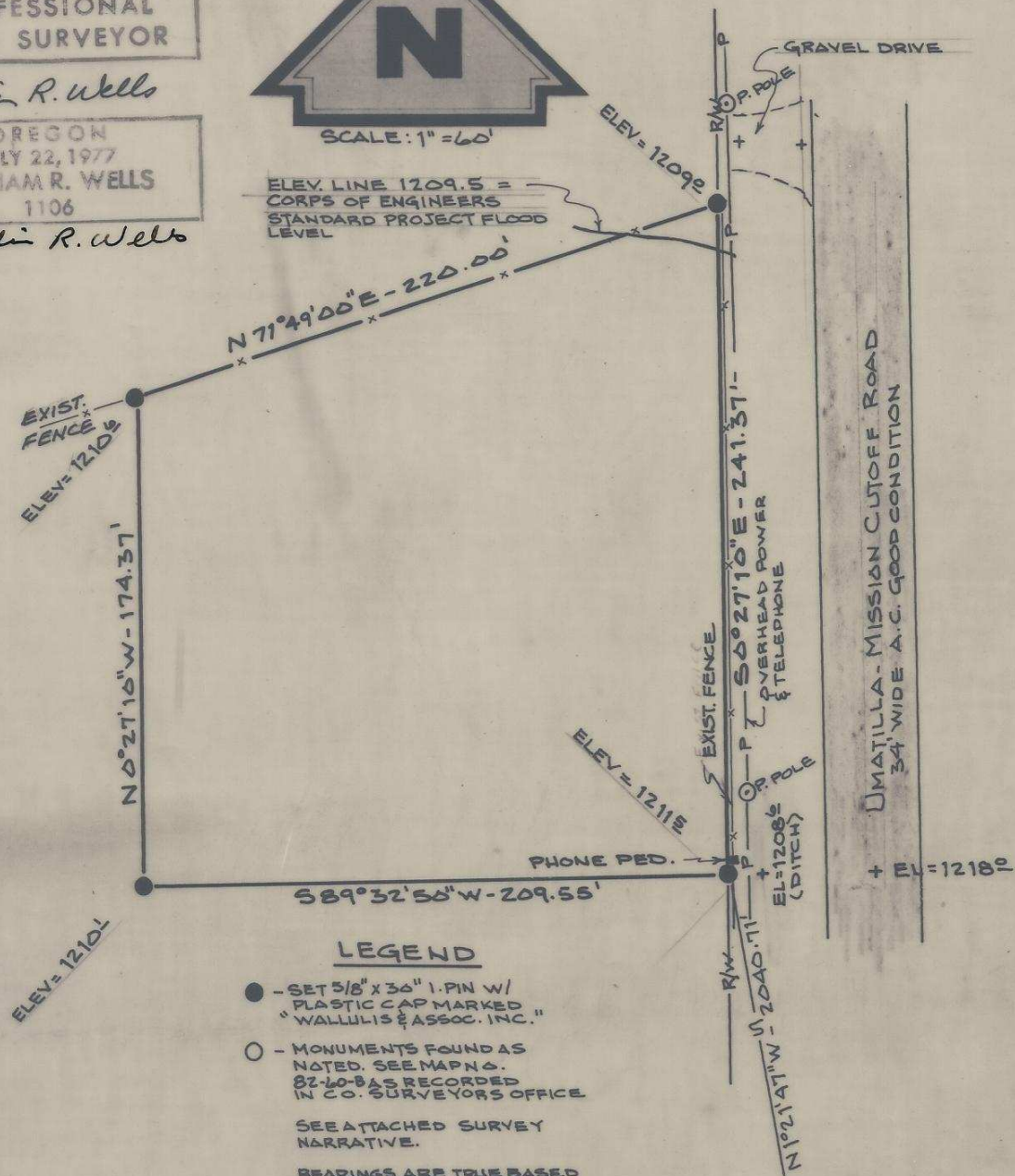

**LEGEND**

- - SET 5/8" x 3/4" 1-PIN W/  
PLASTIC CAP MARKED  
"WALLULIS & ASSOC. INC."
- - MONUMENTS FOUND AS  
NOTED. SEE MAP NO.  
82-60-BAS RECORDED  
IN CO. SURVEYORS OFFICE

SEE ATTACHED SURVEY  
NARRATIVE.

BEARINGS ARE TRUE BASED  
ON TIES TO USC&GS  
STATION "MISSION"

ELEVATIONS ARE BASED  
ON USC&GS 1929 MEAN  
SEA LEVEL DATUM.

EAST 1/4 CORNER SEC. 9  
FOUND BRASS CAP ON 1/2"  
1. PIPE WITNESS POST  
S 66° E 72.60' FROM CORNER  
POSITION

PARCEL LOCATED IN THE NE 1/4 OF THE NE 1/4  
OF SECTION 9, TWP 2 NORTH, RANGE 33 EAST  
WM, UMATILLA COUNTY, OREGON

RECEIVED BY

Umatilla County Surveyor

Date *6-17-82*

Rec'd By *BKS*

PROJECT 12-07

UMATILLA RESERVATION HOUSING AUTHORITY

APPLICANTS NAME: LEONA SMARTLOWIT

SITE NO. 17

DWELLING UNIT TYPE

WALLULIS & ASSOCIATES, INC., 213 S.W. EMIGRANT, PENDLETON, OR. (503)-276-1598

*82-78-A4*



NARRATIVE OF SURVEY  
for  
LEONA SMARTLOWIT

(See Map of Survey No. )

This survey was performed for the Umatilla Reservation Housing Authority as part of the 12-07 housing construction project.

The survey involved laying out a 1.0 acre, more or less, homesite West of the Umatilla-Mission cutoff Road on lands owned by the heirs of original Indian Allottee Apnasholatuck. The East boundary of the tract was located on the West right-of-way line of the Umatilla-Mission Cutoff Road determined based on State Highway Right-of-Way Map. The North, South, and West boundaries were located within the overall boundaries of the Apnasholatuck allotment.

For additional information on monuments found which control the boundaries of this tract, see Map of Survey No. ~~82-60-5~~ as recorded in the Office of the Umatilla County Surveyor.

RECEIVED BY

Umatilla County Surveyor

Date 8-17-82

Rec'd By BLS

No. 82-78-AY