

RECEIVED BY

Umatilla County Surveyor

Date 8-17-82

Rec'd By BRS

No. 82-67-A



SCALE: 1"=40'

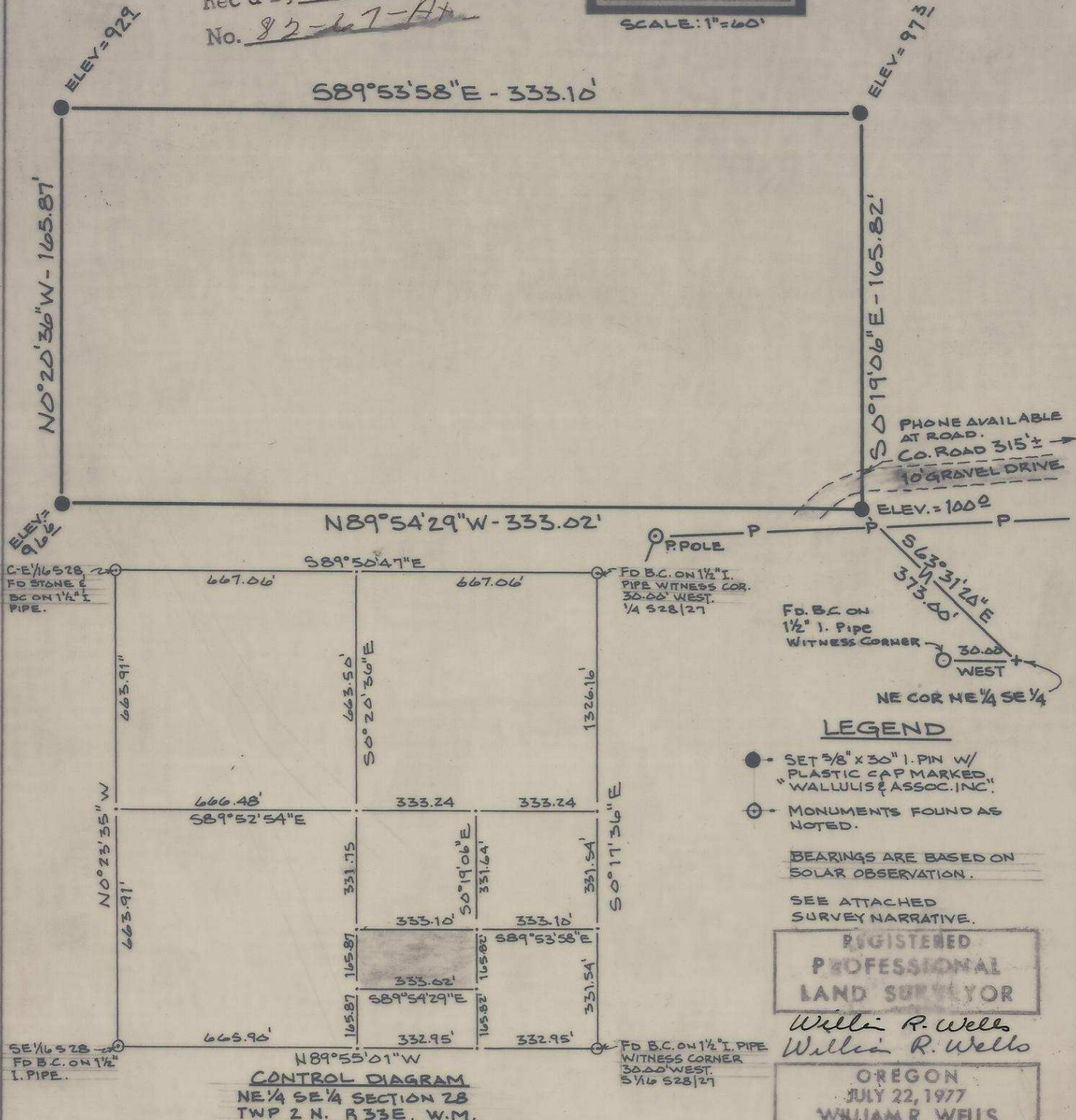

UMATILLA RESERVATION HOUSING AUTHORITY

PROJECT 12-07

APPLICANTS NAME: LESTER SPENCER

SITE NO. 6
DWELLING UNIT TYPE

WALLULIS & ASSOCIATES, INC., 213 S.W. EMIGRANT, PENDLETON, OR. (503)-276-1598

82-67-A

NARRATIVE OF SURVEY
for
LESTER SPENCER

(See Map of Survey No.)

This survey was performed for the Umatilla Reservation Housing Authority as part of the 12-07 housing construction project.

The survey involved locating by survey the North one-half of the Southwest Quarter of the Southeast Quarter, of the Northeast Quarter of the Southeast Quarter of Section 28, Township 2 North, Range 33 East, W. M. The results of the survey, including monuments found and a breakdown of the Northeast Quarter of the Southeast Quarter of said Section 28, are shown on the Map of Survey.

RECEIVED BY
Umatilla County Surveyor
Date 8-17-82
Rec'd By BLS
No. 82-67-AP